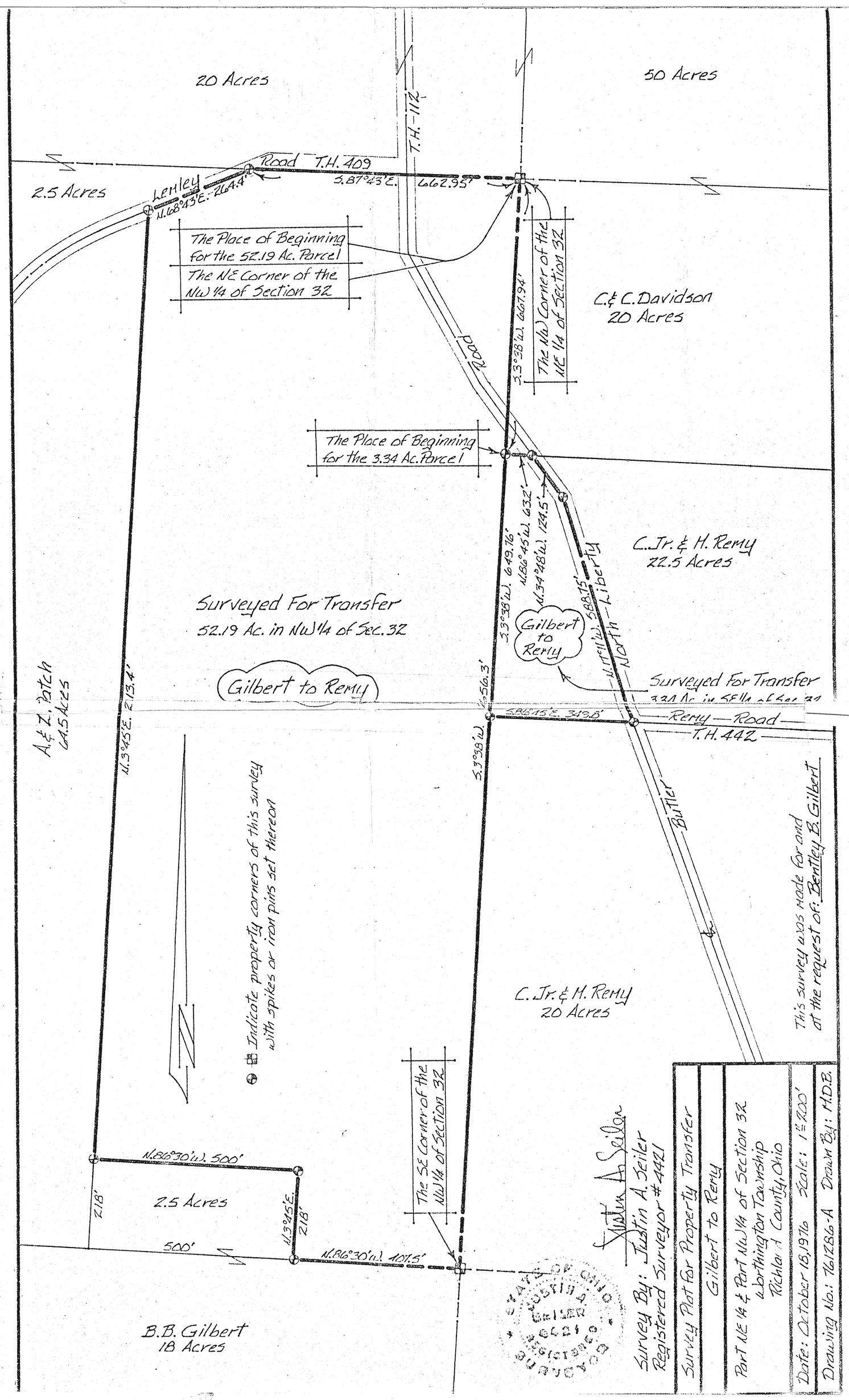
20 Acres
50 Acres
T.H.-112
Road T.H. 409
2.5 Acres
Lemley
N.68°43'E. 264.4'
S.87°43'E. 662.95'
The Place of Beginning for the 52.19 Ac. Parcel
The NE Corner of the NW 1/4 of Section 32
The NW Corner of the NE 1/4 of Section 32
C.& C. Davidson
20 Acres
Road
S.3°38'W. 667.94'
The Place of Beginning for the 3.34 Ac. Parcel
N.86°45'W. 632'
N.74°48'W. 124.5'
C. Jr. & H. Remy
22.5 Acres
Surveyed For Transfer
52.19 Ac. in NW 1/4 of Sec. 32
S.3°38'W. 649.76'
Gilbert to Remy
N.77°W. 588.75'
North-Liberty
Gilbert to Remy
Surveyed For Transfer
A.& Z. Patch
64.5 Acres
N.3°45'E. 213.4'
S.86°45'E. 349.8'
Remy Road
T.H. 442
S.3°38'W.
Butler
Indicate property corners of this survey with spikes or iron pins set thereon
C. Jr. & M. Remy
20 Acres
This survey was made for and at the request of: Bentley B. Gilbert
N.86°30'W. 500'
218'
2.5 Acres
N.3°45'E.
218'
500'
N.86°30'W. 107.5'
The SE Corner of the NW 1/4 of Section 32
B.B. Gilbert
18 Acres
STATE OF OHIO
JUSTIN A. SEILER
REGISTERED
SURVEYOR
Survey By: Justin A. Seiler
Registered Surveyor #4421
Survey Plat for Property Transfer
Gilbert to Remy
Part NE 1/4 & Part NW 1/4 of Section 32
Worthington Township
Richland County, Ohio
Date: October 18, 1976
Scale: 1" = 200'
Drawing No.: 76-1286-A
Drawn By: M.D.B.