

PLAT OF PROPERTY SURVEY  
JOHN S. ROBY & TIMOTHY R. ALEXANDER  
TO  
BERNARD JOHNSON

PART OF THE NORTHEAST QUARTER OF SECTION THIRTY-ONE (31)  
TOWNSHIP TWENTY-ONE (21), RANGE SEVENTEEN (17)  
WORTHINGTON TOWNSHIP, RICHLAND COUNTY, OHIO  
1.5 ACRES

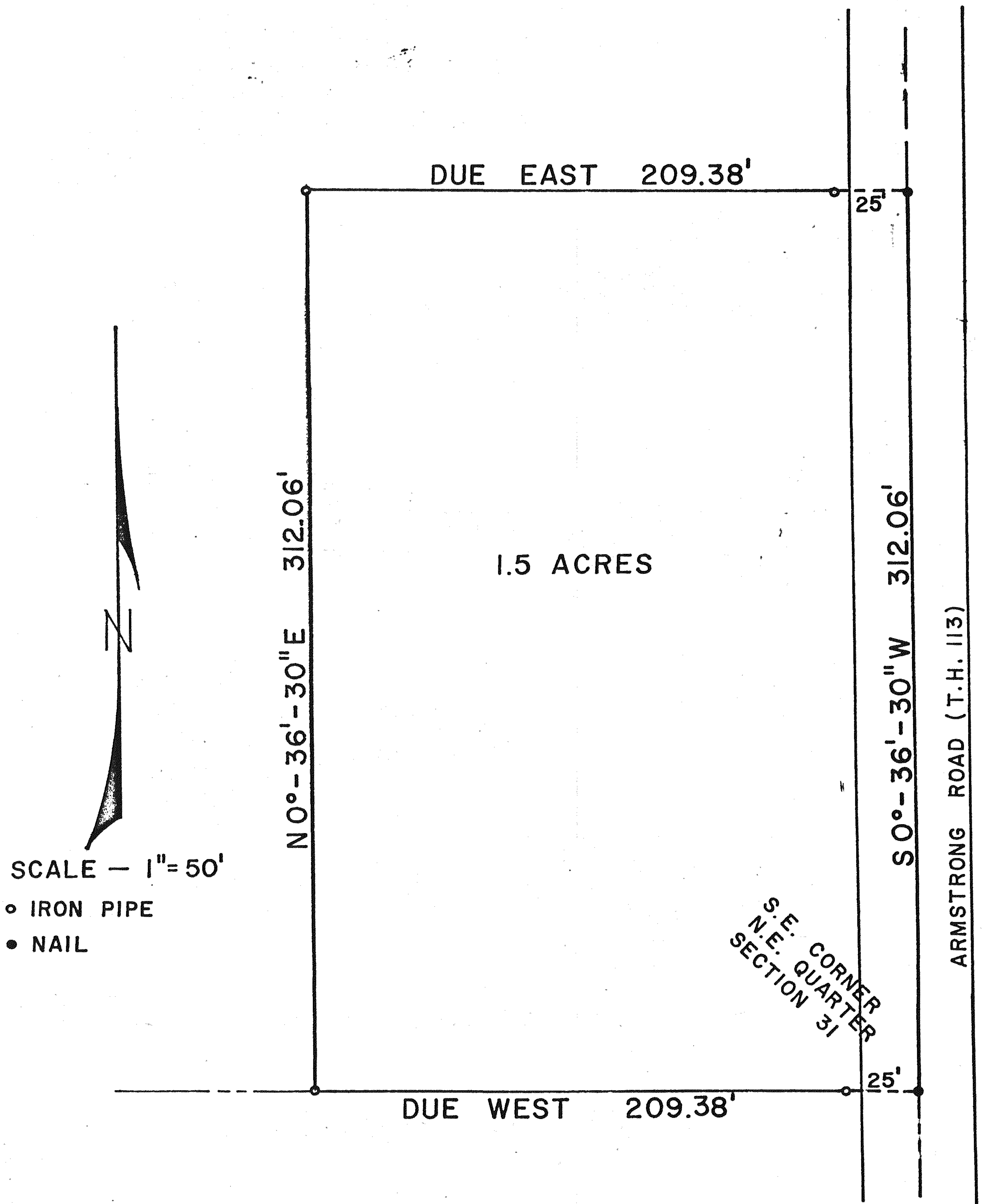

*D. Bruce Larcomb*

D. BRUCE LARCOMB  
OHIO REG. SURVEYOR NO. 5979  
DATE: MARCH 31, 1977