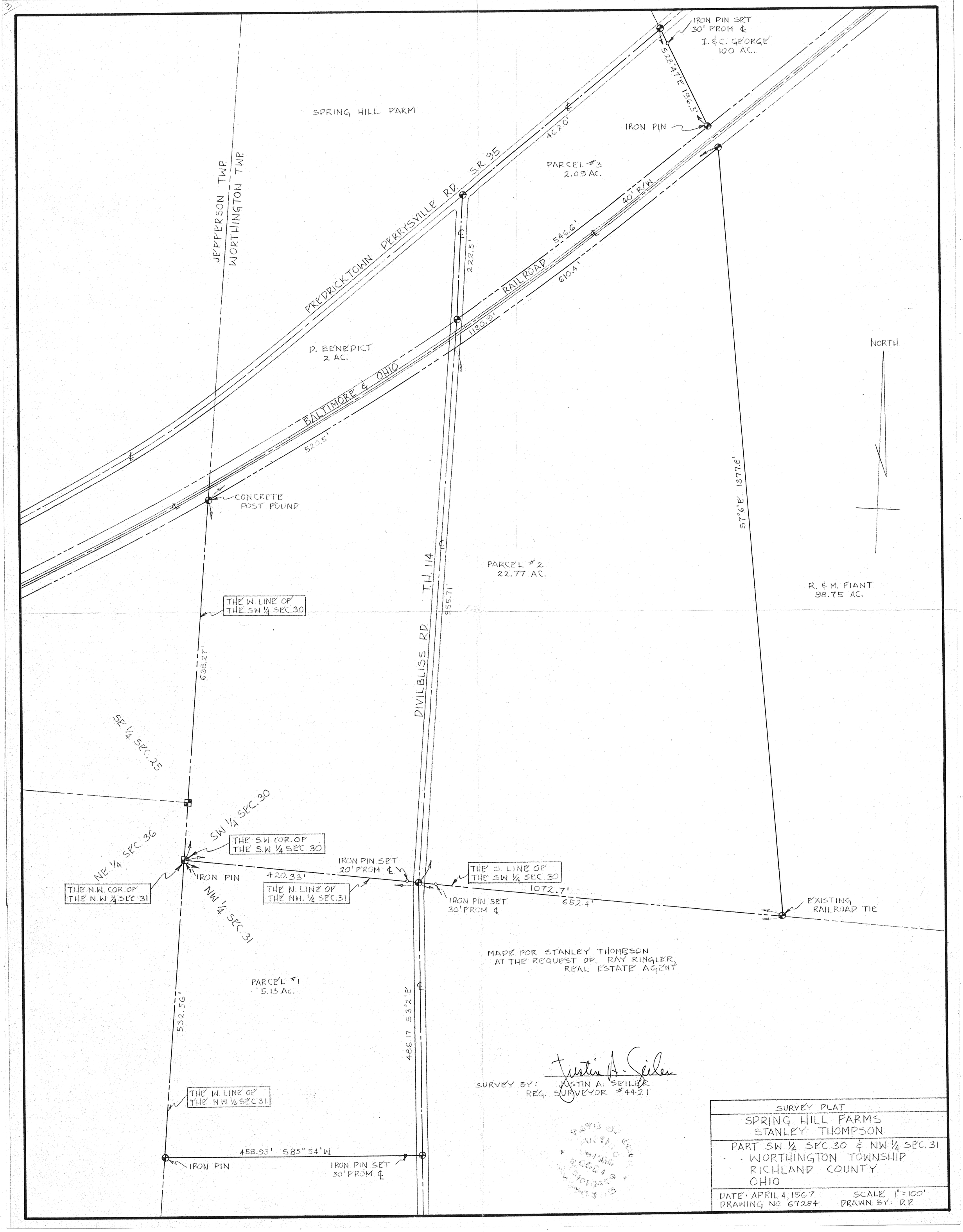
IRON PIN SET 30' FROM ℄
I. & C. GEORGE 100 AC.
S 28°47'E 196.3'
IRON PIN
SPRING HILL FARM
40.20'
PARCEL #3 2.09 AC.
40' R/W
546.6'
610.4'
222.5'
1130.31'
PREDRICKTOWN PERRYSVILLE RD. S.R. 95
JEFFERSON TWP.
WORTHINGTON TWP.
D. BENEDICT 2 AC.
BALTIMORE & OHIO RAILROAD
520.5'
CONCRETE POST FOUND
NORTH
57°6'E 1377.8'
PARCEL #2 22.77 AC.
T.H. 114
955.71'
R. & M. FIANT 98.75 AC.
THE W. LINE OF THE SW ¼ SEC. 30
638.27'
DIVILBLISS RD.
SE ¼ SEC. 25
SW ¼ SEC. 30
NE ¼ SEC. 36
THE S.W. COR. OF THE S.W ¼ SEC. 30
IRON PIN SET 20' FROM ℄
THE S. LINE OF THE SW ¼ SEC. 30
IRON PIN
420.33'
THE N.W. COR. OF THE N.W ¼ SEC. 31
THE N. LINE OF THE NW. ¼ SEC. 31
1072.7'
IRON PIN SET 30' FROM ℄
652.4'
EXISTING RAILROAD TIE
NW ¼ SEC. 31
MADE FOR STANLEY THOMPSON AT THE REQUEST OF RAY RINGLER, REAL ESTATE AGENT
PARCEL #1 5.13 Ac.
532.56'
486.17 S3°2'E
SURVEY BY: JUSTIN A. SEILER REG. SURVEYOR #4421
THE W. LINE OF THE NW ¼ SEC. 31
458.93' S85°54'W
IRON PIN
IRON PIN SET 30' FROM ℄
SURVEY PLAT
SPRING HILL FARMS
STANLEY THOMPSON
PART SW ¼ SEC. 30 & NW ¼ SEC. 31
WORTHINGTON TOWNSHIP
RICHLAND COUNTY
OHIO
DATE: APRIL 4, 1967
SCALE 1" = 100'
DRAWING NO. 67284
DRAWN BY: D.P.