

NORTH

SECTION LINE & TOWNSHIP LINE

JEFFERSON TWP.

WORTHINGTON TWP.

R. & D. MICHALOVIC  
28 AC.

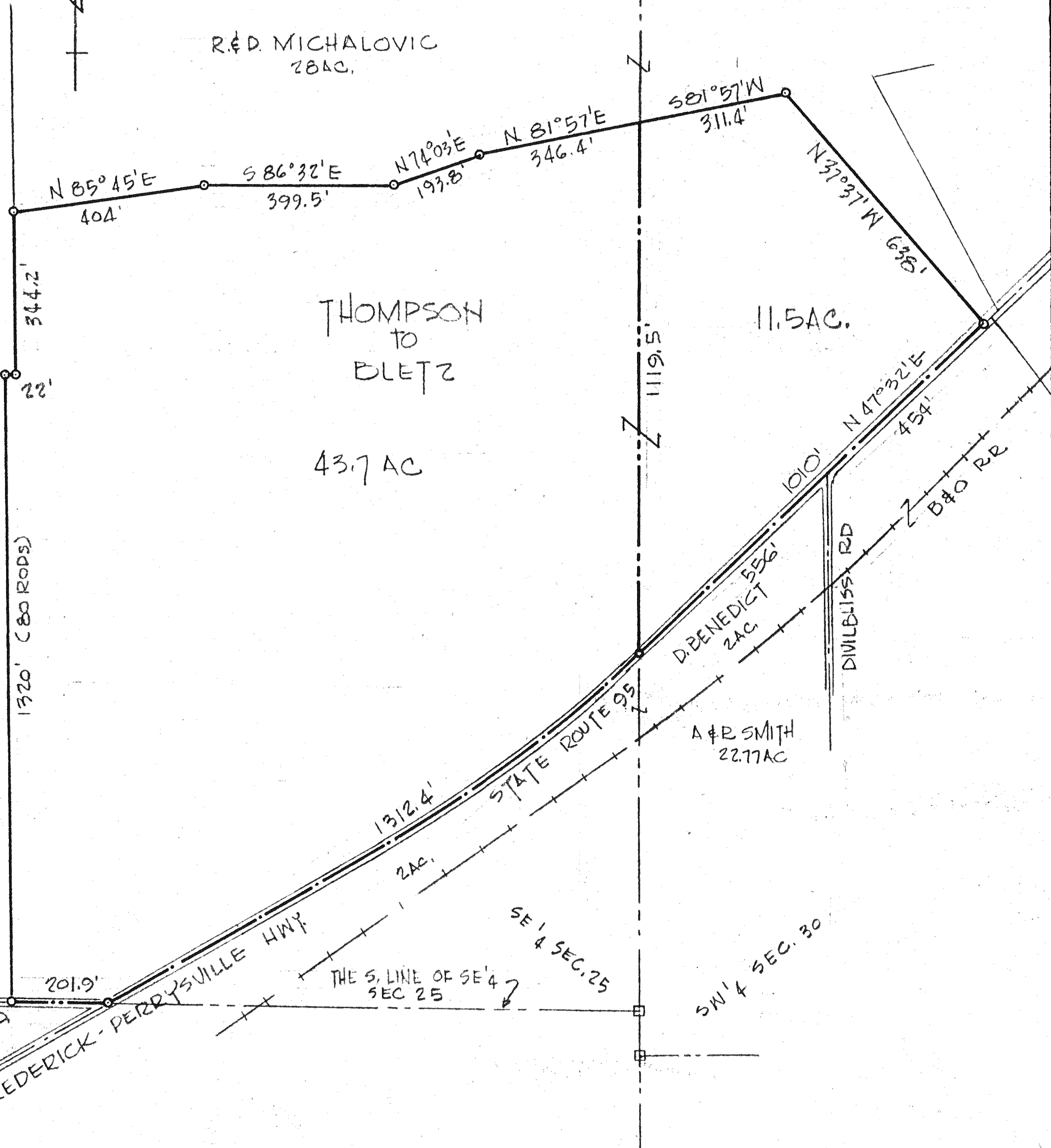

J & M. HOLZAPFLE  
60 AC.

1320' (80 RODS)

T.H. 395  
MISHEY RD.

FREDERICK-PERRYVILLE HWY

STATE ROUTE 95

DIVILBISS RD.

D. BENEDICT  
2 AC.

A & R SMITH  
22.77 AC.

THOMPSON  
TO  
BLETZ  
43.7 AC

11.5 AC.

THIS SURVEY WAS MADE FOR STANLEY THOMPSON  
AT THE REQUEST OF RAY T. RINGLER,  
REAL ESTATE, AGENT.

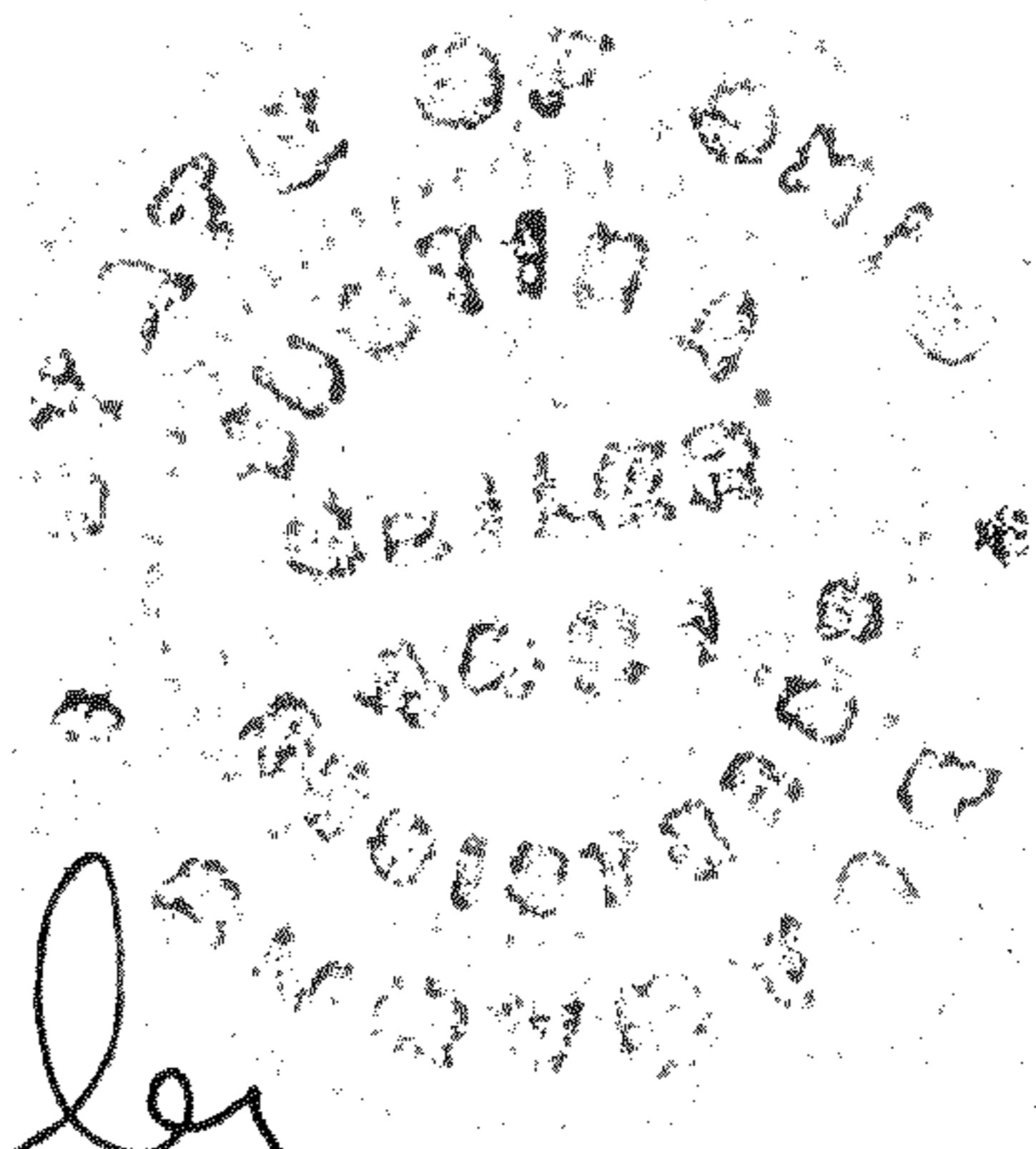

*Justin A. Seiler*

SURVEY BY: JUSTIN A. SEILER  
REG. SURVEYOR #4421

|  |                  |
|--|------------------|
| SURVEY PLAT FOR PROPERTY TRANSFER  |                  |
| STANLEY THOMPSON<br>SPRING HILL FARMS<br>TO<br>HOWARD BLETZ  |                  |
| PT. SW 1/4 SEC. 30 - WORTHINGTON TWP.<br>PT. SE 1/4 SEC. 25 - JEFFERSON TWP.<br>RICHLAND COUNTY,<br>OHIO |                  |
| DATE: MAY 9, 1961  | SCALE: 1" = 300' |
| DRAWING NO: 67292  | DRWN. BY: JAS    |