

NW 1/4 OF SECT 25
30.0 ACRES

980'
N 86° 15' N

S. E. QTR OF SECT 25
JEFFERSON
TWP

54'.00 W
1000.0'

NW CORNER OF THE
EAST HALF OF THE
S. E. QTR OF SECT 25

N 86° 15' N - 1315.0'

N. E. CORNER
OF THE S. E.
QTR OF SECT 25

28.00 ACRES

S. W. QTR OF SECT 30
WORTHINGTON TWP

11.17 ACRES

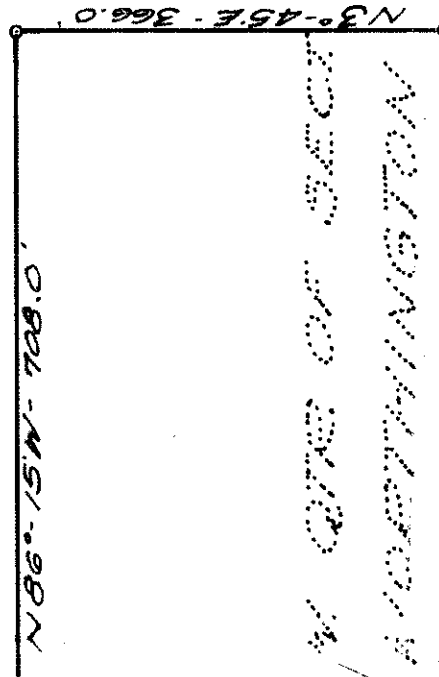

657.8'
N 81° - 57' E

193.8'
N 14° 03' E

398.5'
S 86° - 32' E

404'
N 85° - 15' E

403.5'
N 86° 15' N

403.5'
S 87° 31' E



TOWNSHIP LINE
N 4° 00' E

**PART OF SECTION N° 30, WORTHINGTON TWP &
PART OF SECTION N° 25, JEFFERSON TOWNSHIP &
RICHLAND COUNTY, OHIO**

SCALE: 1" = 160 FT.

TOTAL AREA = 69.17 ACRES

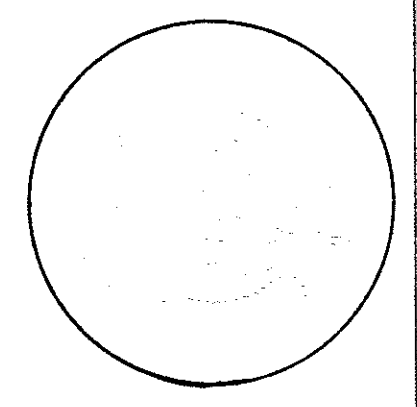

I CERTIFY THIS PLAT TO BE A CORRECT
COPY OF SURVEY MADE BY ME FOR
STANLEY F. WENDELL THOMPSON.

Stanley F. Wendell Thompson Oct 18, 1966
FLOYD W. BARNES
SURVEYOR N° 3917

STATE ROUTE N° 95

DIV. BLISS RD.
TWP. RD. N° 114