

MORGAN ~ MORGAN  
SURVEY

June 1971  
S. Horn, Suv. 831  
No 26-63-80

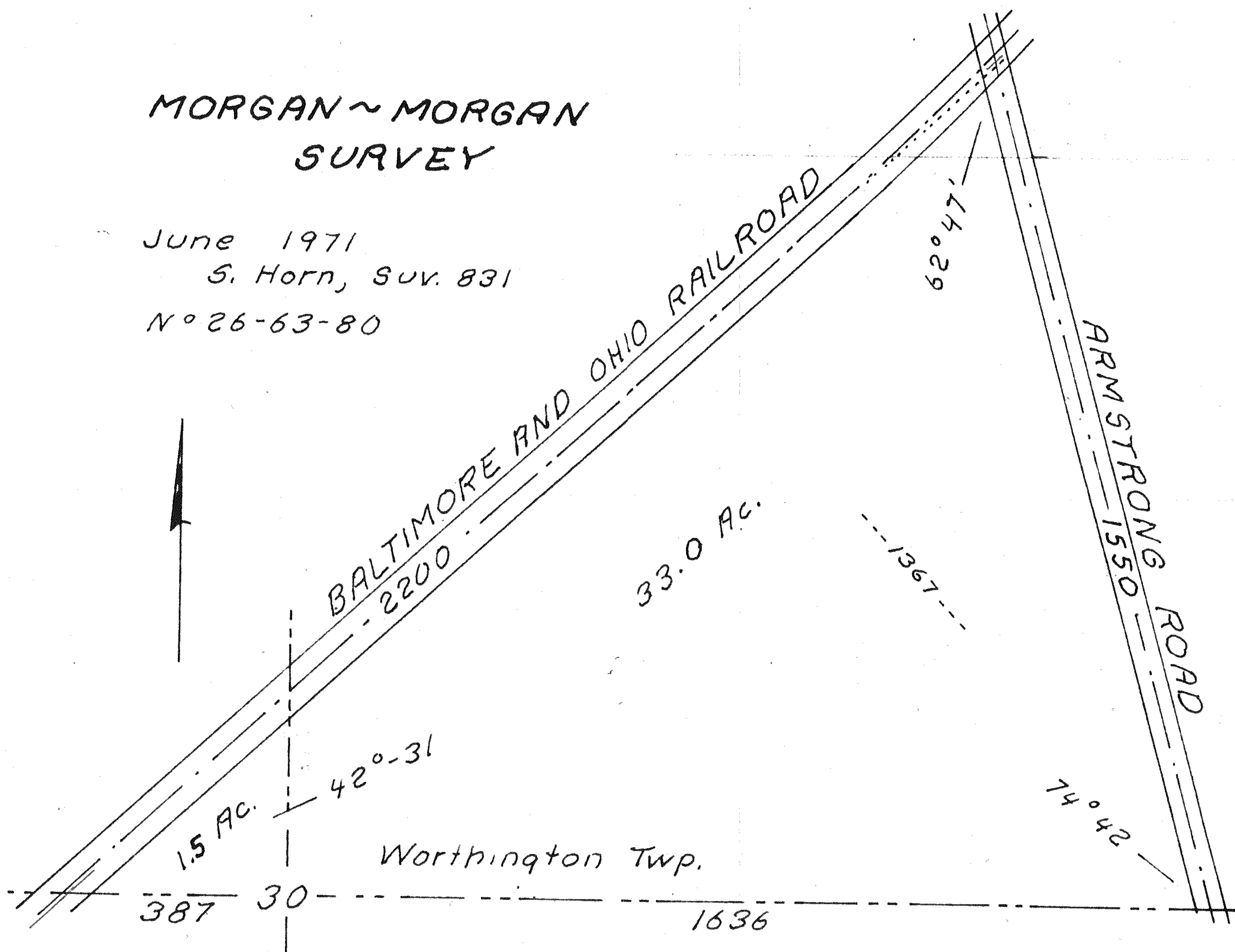

- 11 Being a part of the Northwest and Northeast quarters of section 30 of Worthington Township, Highland County, Ohio. Described further.
- 2 Beginning at the center of said section.
- 3 Thence; West, 387 ft. with the South line of the Northwest quarter of said section to its intersection with the center of the right of way of the Baltimore and Ohio Railroad.
- 4 Thence; Northeastward, 2200 ft. with the center of said right of way to its intersection with the center of Armstrong road.
- 5 Thence; Southeastward, 1550 ft. with the center of said road to its intersection with the South line of the Northeast quarter of said section.
- 6 Thence; West, 1636 ft. with said South line to the place of beginning.
- 7 Save and except, the railroad and highway easements.
- 8 Containing, 1.5 acres in said Northwest quarter.  
and 33.0 acres in said Northeast quarter.