

BEARING	DIST.	Sin	Cos	N	S	E	W	D.M.D.	N	S
N 19-56 E	73.5	.3409	.9401	69.0		25.0		25.0	1.725	
EAST	105	1.0	0.0			105.		155.0		
N 36-56 E	361	.6009	.7993	288.5		216.9		476.9	137.586	
S 47-10 E	556	.7333	.6799		378.0	407.7	408.0	1101.8		416.480
S 34-17 W	364	.5633	.8263		300.8	204.7	205.0	1305.1		392.574
N 59-45 W	637	.8638	.5038	320.9			550.2	550.2	176.559	

678.4 678.8 754.6 755.2 315.870 809.054
 754.9 754.9 315.870

2x43560 } 493.184

Acres = 5.66
 Say 5.6

670
 -601
 69

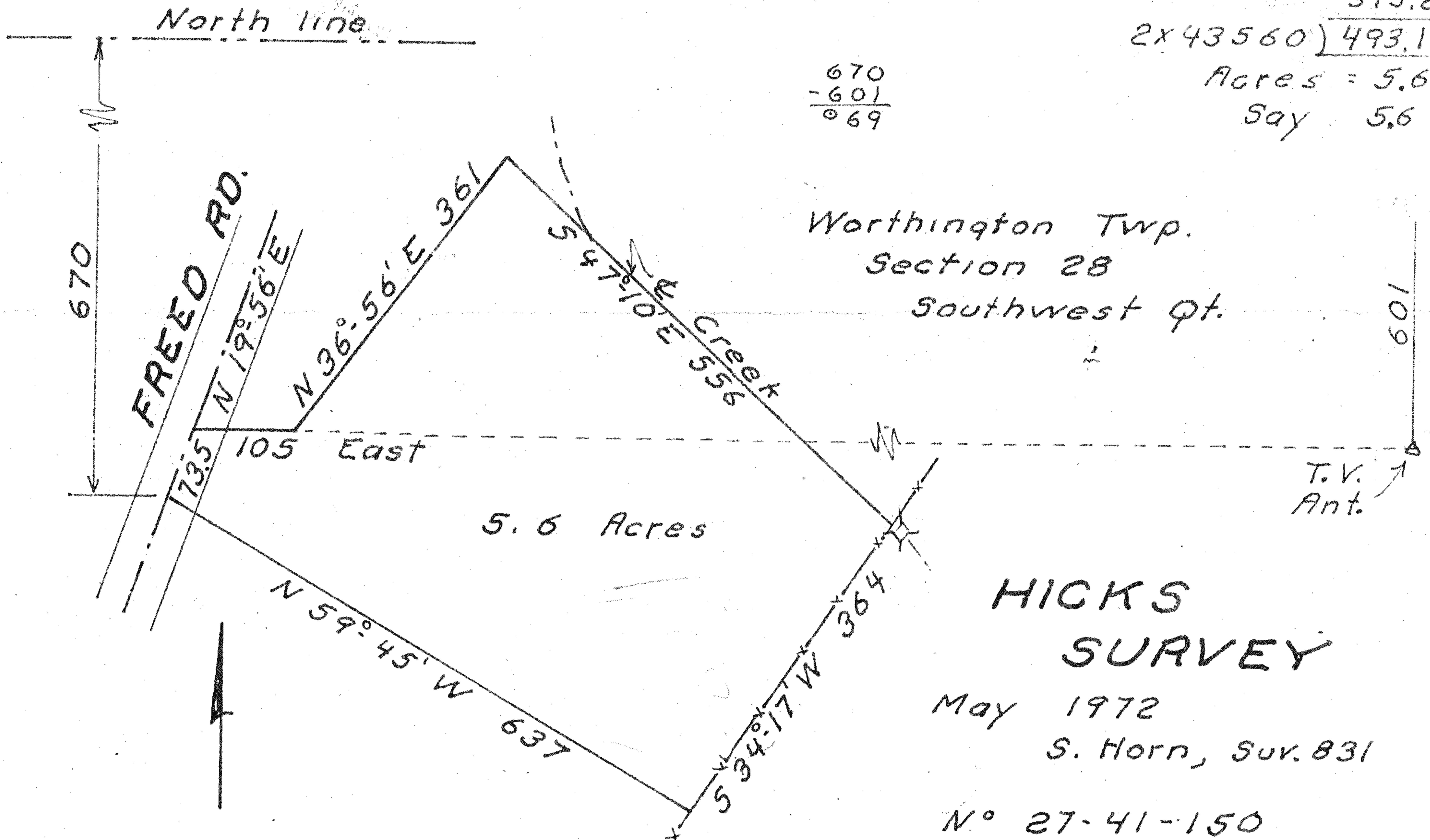

Being a part of the Southwest quarter of section 28 of Worthington Township, Richland County, Ohio. Described further.

Beginning at a point on the center of Freed Road, 670 ft. South of the North line of said quarter at an existing property corner.

Thence; North 19° 56' East, 73.5 ft. with the center of said road.

Thence; East, 105 ft.

Thence; North 36° 56' East, 361 ft.

Thence; South 47° 10' East, 556 ft. to an existing property line. The last 500 ft. of this course with the center of a creek.

Thence; South 34° 17' West, 364 ft. with an existing property line and to an existing property corner.

Thence; North 59° 45' West, 637 ft. with an existing property line to the place of beginning.

Containing 5.6 acres.

8-9 524-2332
 1-2 600-W. 3rd St.