

Roger L. Stevens
 ROGER L. STEVENS
 REG. SURVEYOR # 7052
 3-28-91

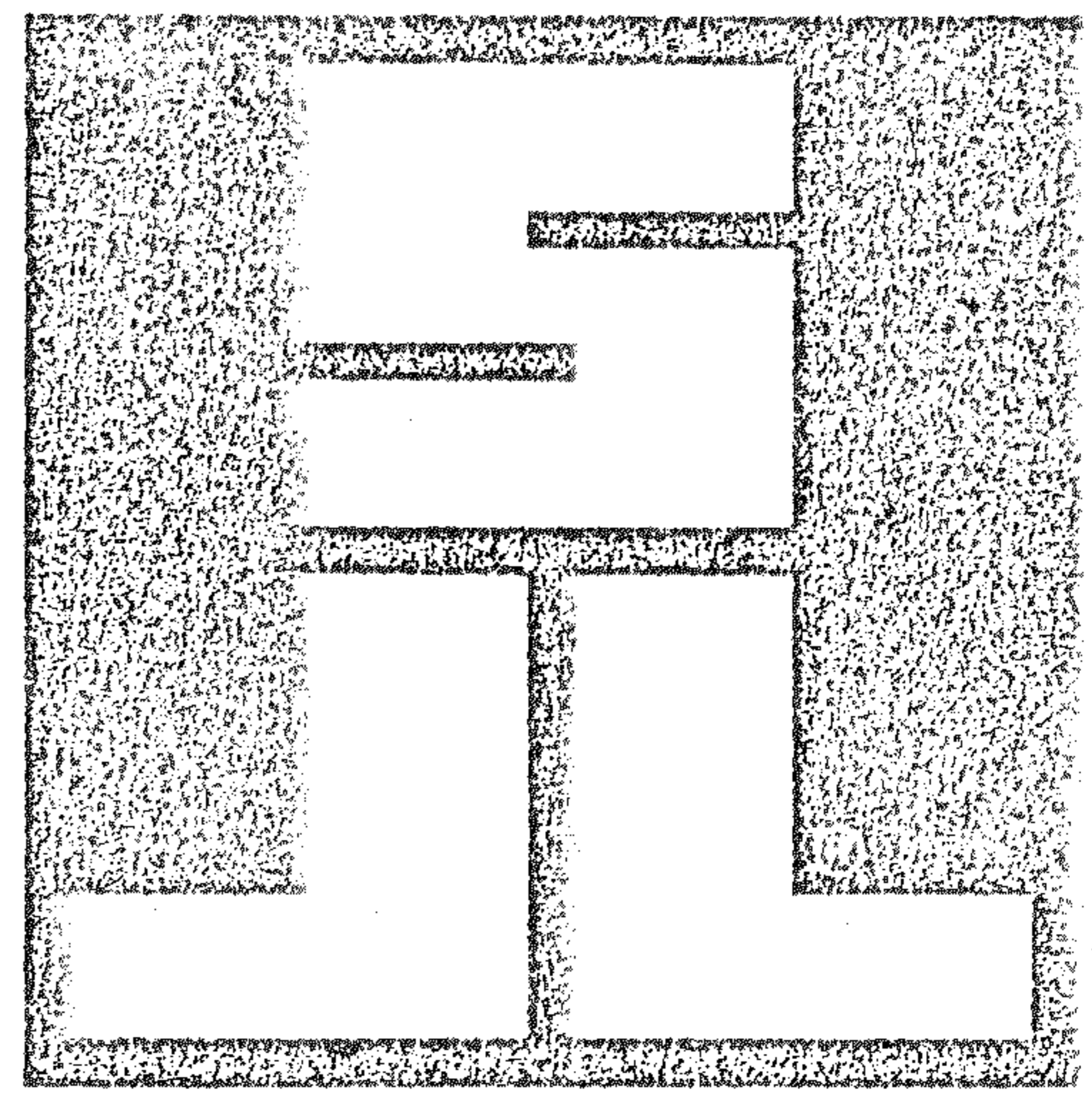

SHAFFER, JOHNSTON, LICHTENWALTER & ASSOCIATES

SURVEYORS

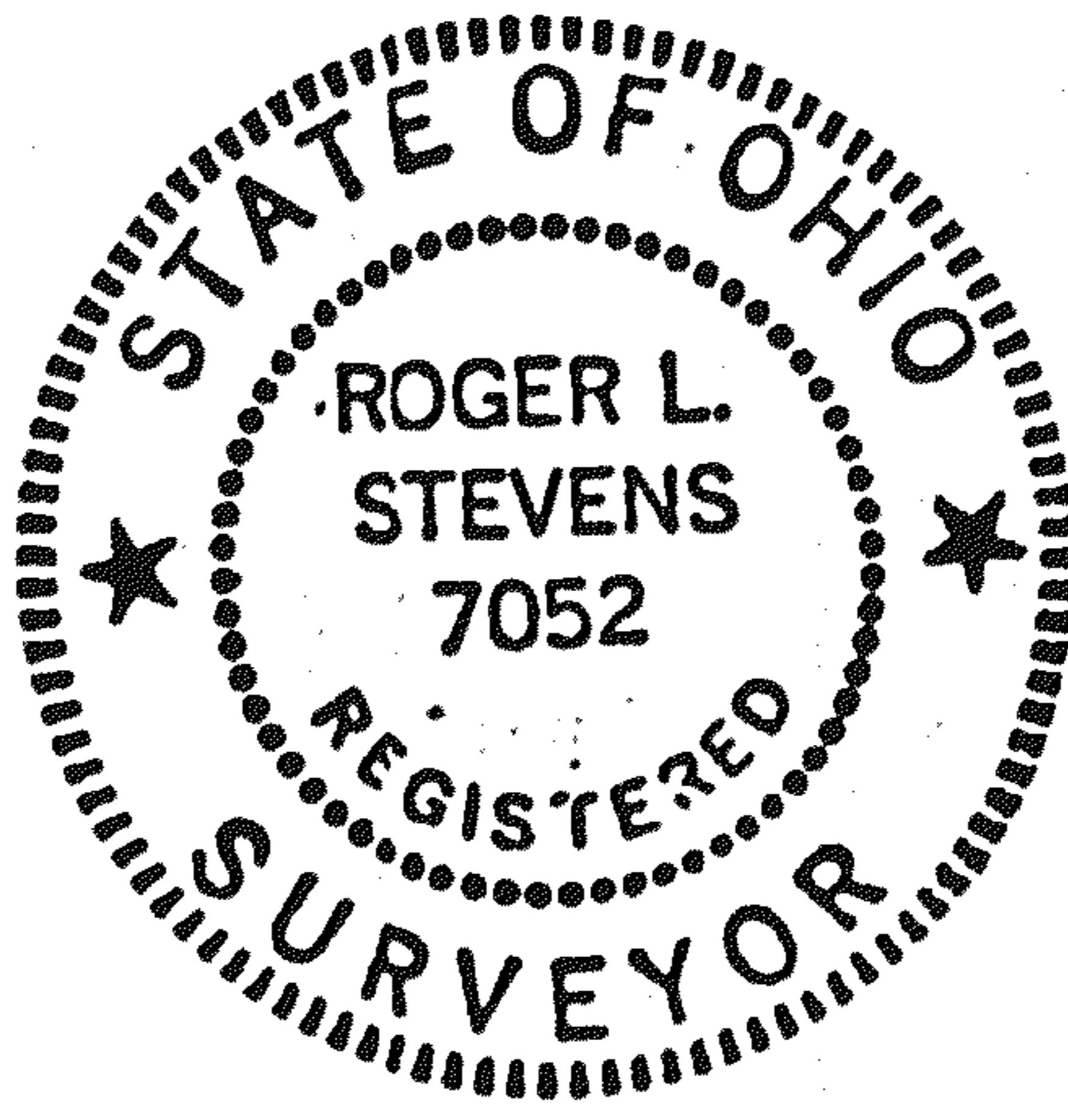
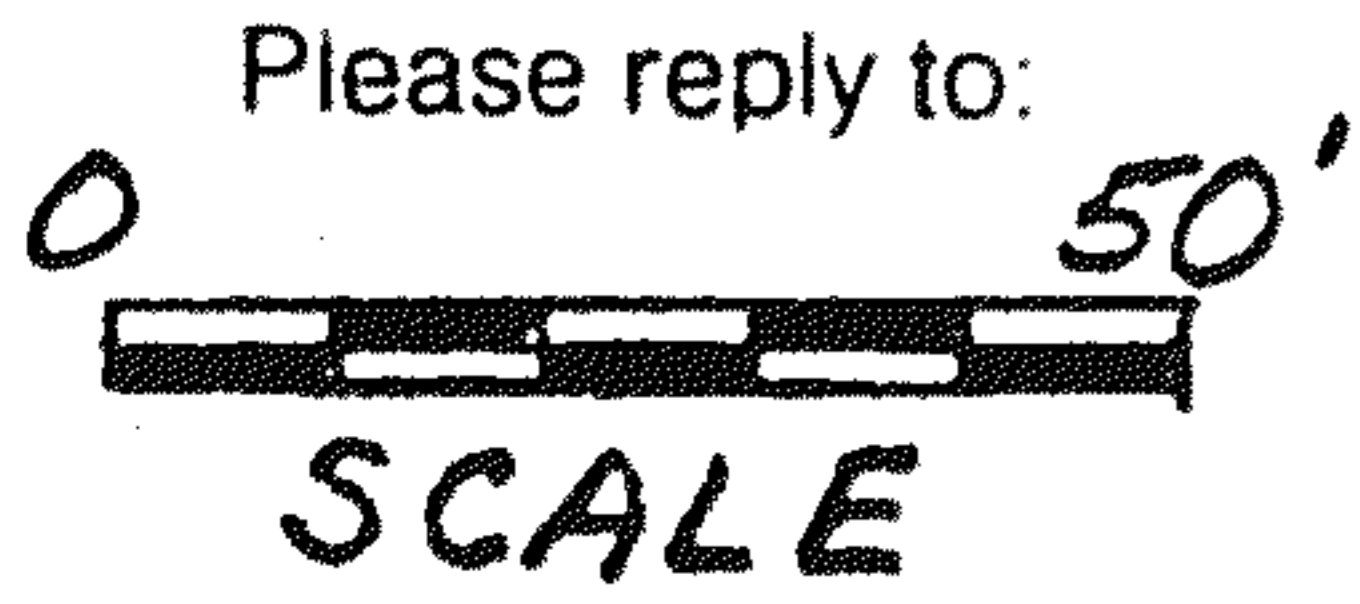

SURVEY FOR
ROY GEORGE

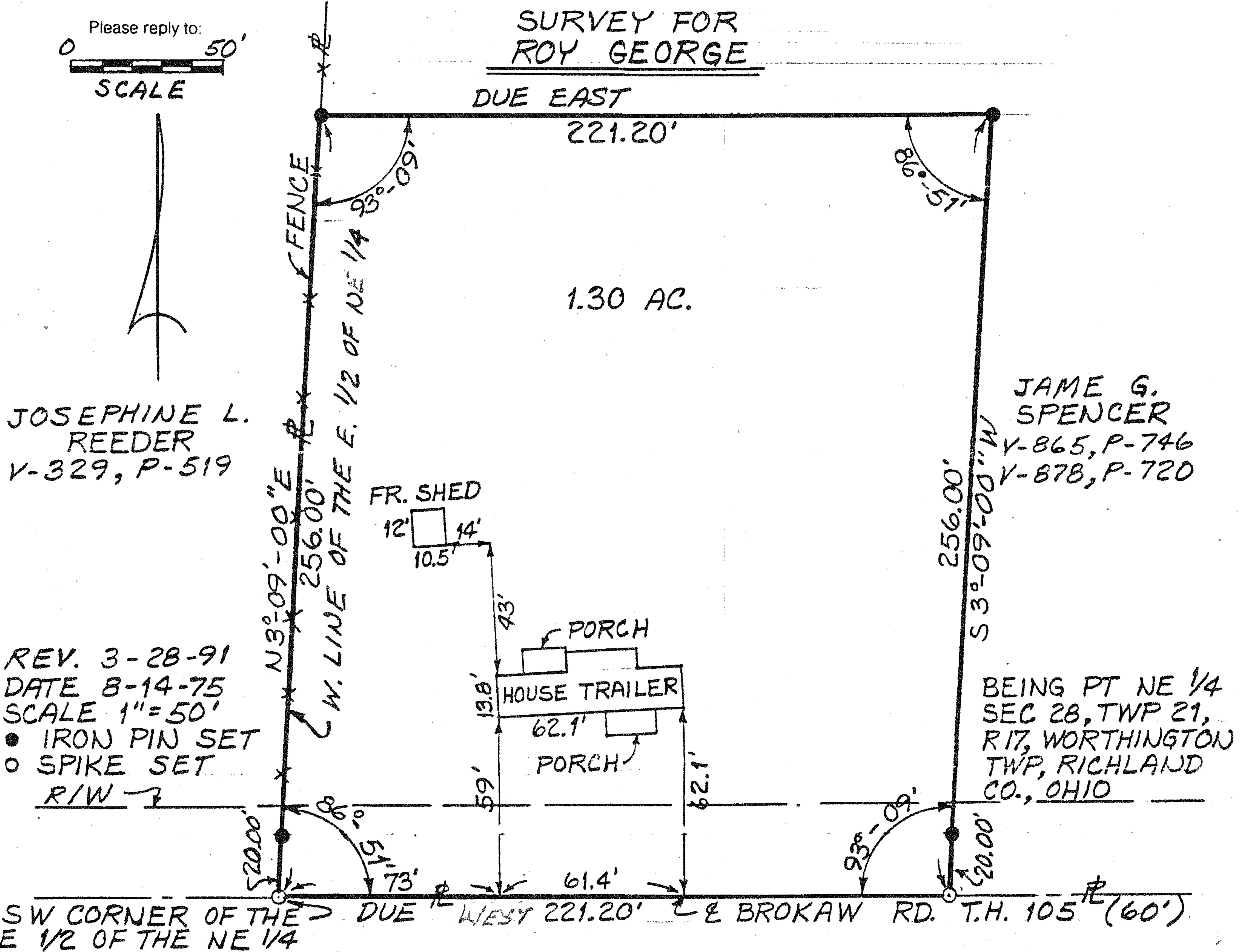

JOSEPHINE L.
 REEDER
 V-329, P-519

JAME G.
 SPENCER
 V-865, P-746
 V-878, P-720

REV. 3-28-91
 DATE 8-14-75
 SCALE 1"=50'
 ● IRON PIN SET
 ○ SPIKE SET
 R/W →

I HEREBY CERTIFY THAT A LOCATION SURVEY OF THE ABOVE PREMISES HAS BEEN MADE, THAT THERE ARE NO ENCROACHMENTS OR EASEMENTS VISIBLE ON THE GROUND OTHER THAN THOSE SHOWN ABOVE.

DRA 4-3-91
 INITIAL DATE
 TRANSFER APPROVED
 JACK REINER
 RICHLAND CO. AUDITOR

Arthur W. Van Auker
 ARTHUR W. VAN AUKER
 REG. SURVEYOR # 4722
 SM 1226

NEW SPLIT
 TAX MAP APPROVED
E.A.N. 4-3-91
 INITIAL DATE