

Being a part, of the Southeast quarter of section 27, and of the Northeast quarter of section 34, of Worthington Township, Highland County, Ohio. Described further.

Beginning at the point of intersection of the South line of said Southeast quarter and the center of Hazlet Road.

Thence; Northeastward, 708 ft. with the center, and with a tangent of a curve to the left, of said road to an existing property line.

Thence; South, 680 ft. with an existing property line and to an existing property line.

Thence; North $74^{\circ} 10'$ West, 344 ft. to the South line of said Southeast quarter.

Thence; North $89^{\circ} 00'$ West, 74 ft. with said South line to the place of beginning.

Containing;
 in said Southeast quarter 3.25 acres.
 in said Northeast quarter 0.33 of an acre.

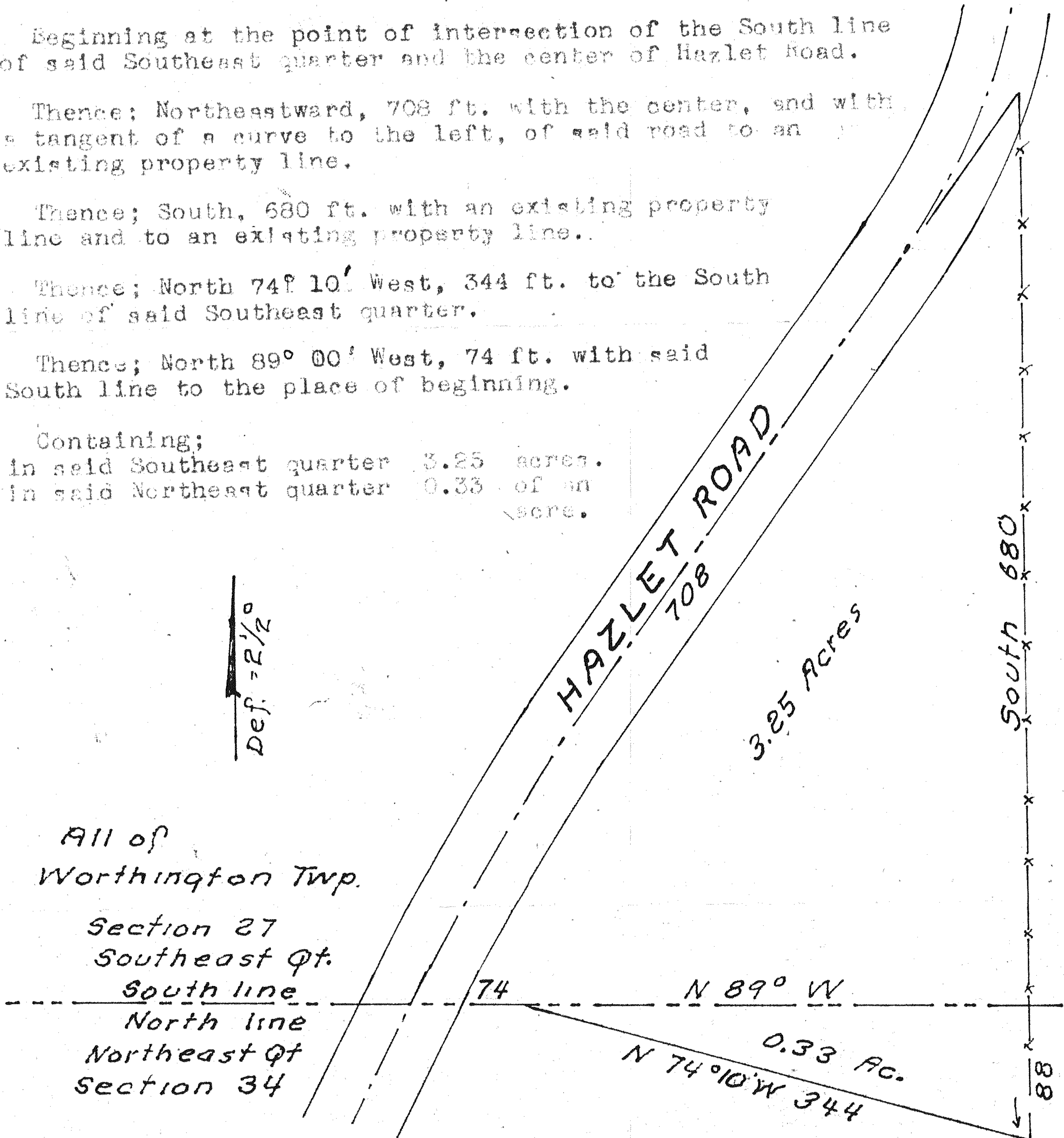

All of
Worthington Twp.

Section 27
Southeast Qt.

South line

North line

Northeast Qt
Section 34

FREED ~ LUTES SURVEY

Sept. 1971

S. Horn, Surv. 831

No 27-08A-100