

PLAT OF SURVEY
 PART OF THE SOUTHEAST QUARTER
 OF SECTION 27, TWP. 21, RA. 17 OF
 WORTHINGTON TOWNSHIP, RICHLAND
 COUNTY, OHIO. 7-14-83

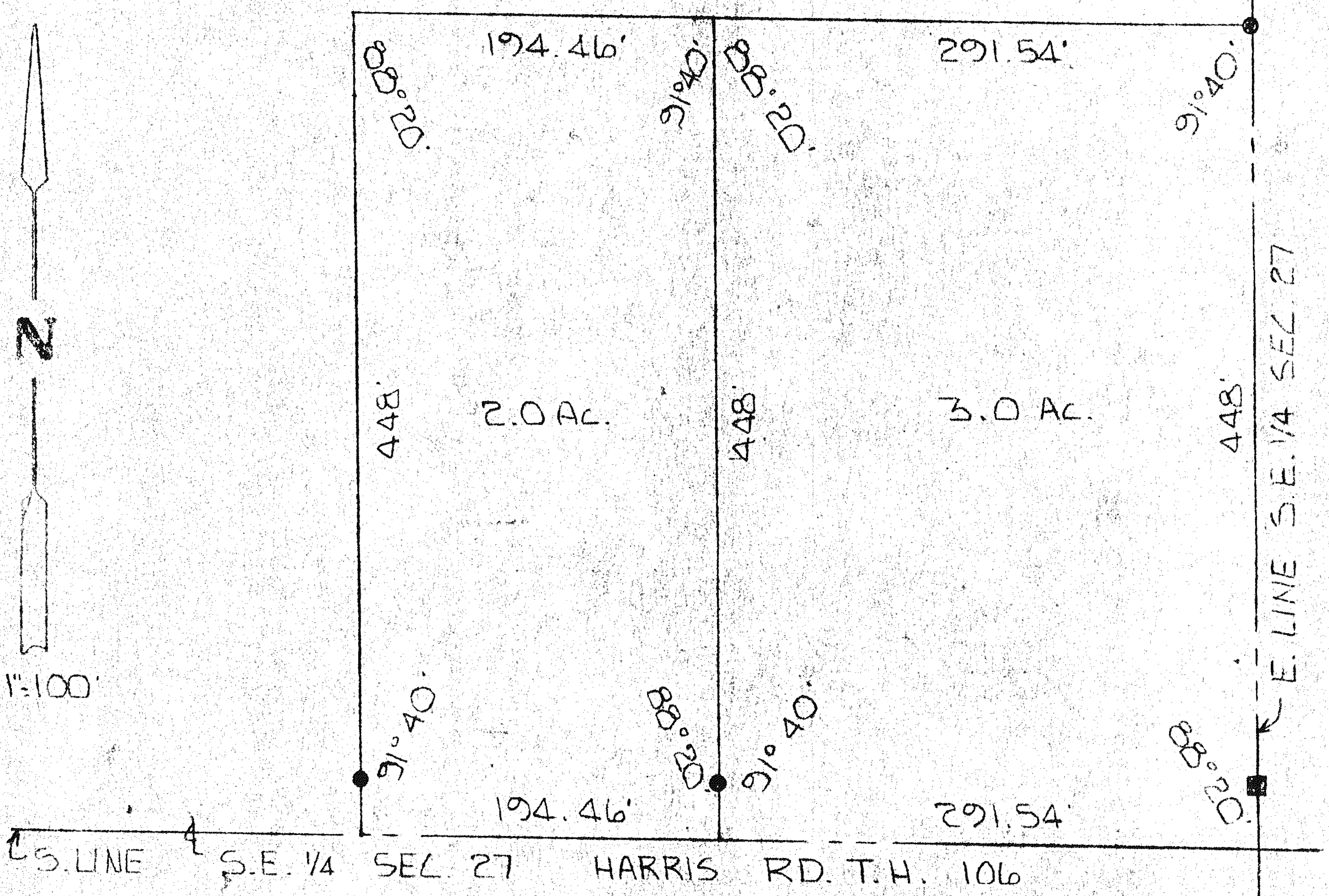

- - IRON PIN
- - FENCE POST

BY *Larry G. Blink*
 LARRY G. BLINK #6320