

PLAT OF SURVEY FOR
 A. MITCHELL - 5 ACRES
 SOUTHEAST QUARTER - SEC. 27
 WORTHINGTON TWP.

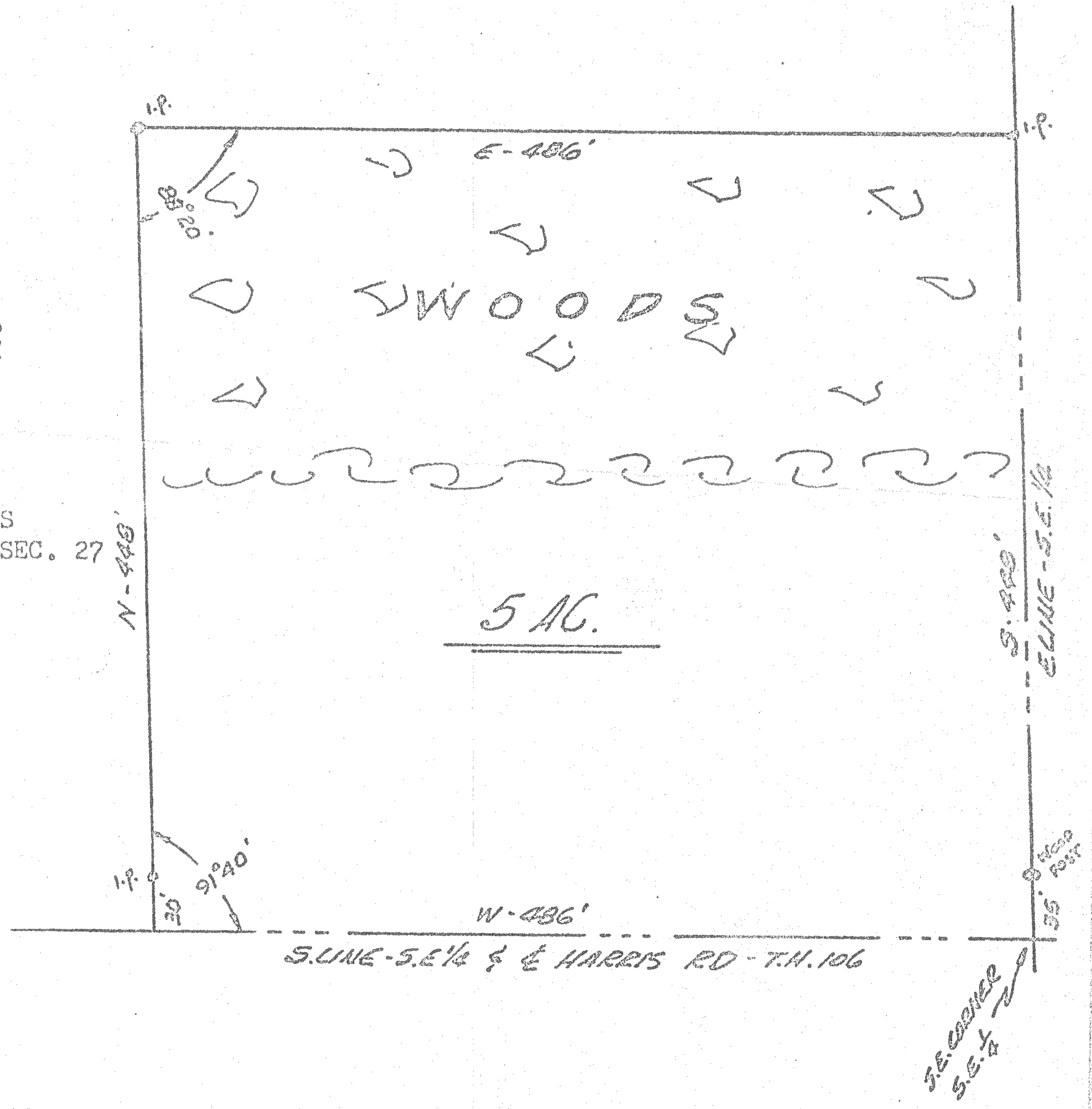

LEGAL DESCRIPTION: 5 ACRES

Situated in the Southeast quarter of Section 27, T.21, R.17 of Worthington Township, Richland County, Ohio and being a part of the O.I. Sell property, as recorded in deed volume 607, page 479 and being further described as follows.

Beginning at the Southeast corner of said Southeast quarter; thence Westerly, along the South line of the quarter and in the center of Harris Road, T.H. 106, 486 feet; thence Northerly and parallel to the East line of the quarter, with an interior angle of $91^{\circ}40'$, 448 feet; thence Easterly and parallel to the South line of the quarter, with an interior angle of $88^{\circ}20'$, 486 feet to the East line of the quarter; thence Southerly, along the East line of the quarter, 448 feet to the place of beginning.

Containing 5 acres of land and being subject to all legal highways and easements of record.....

Phillip Marcus

Phillip Marcus
 Reg. Surveyor # 4518
 July 17, 1975