

BROKAW ROAD

Worthington Twp.
Section 26
Southwest qt.

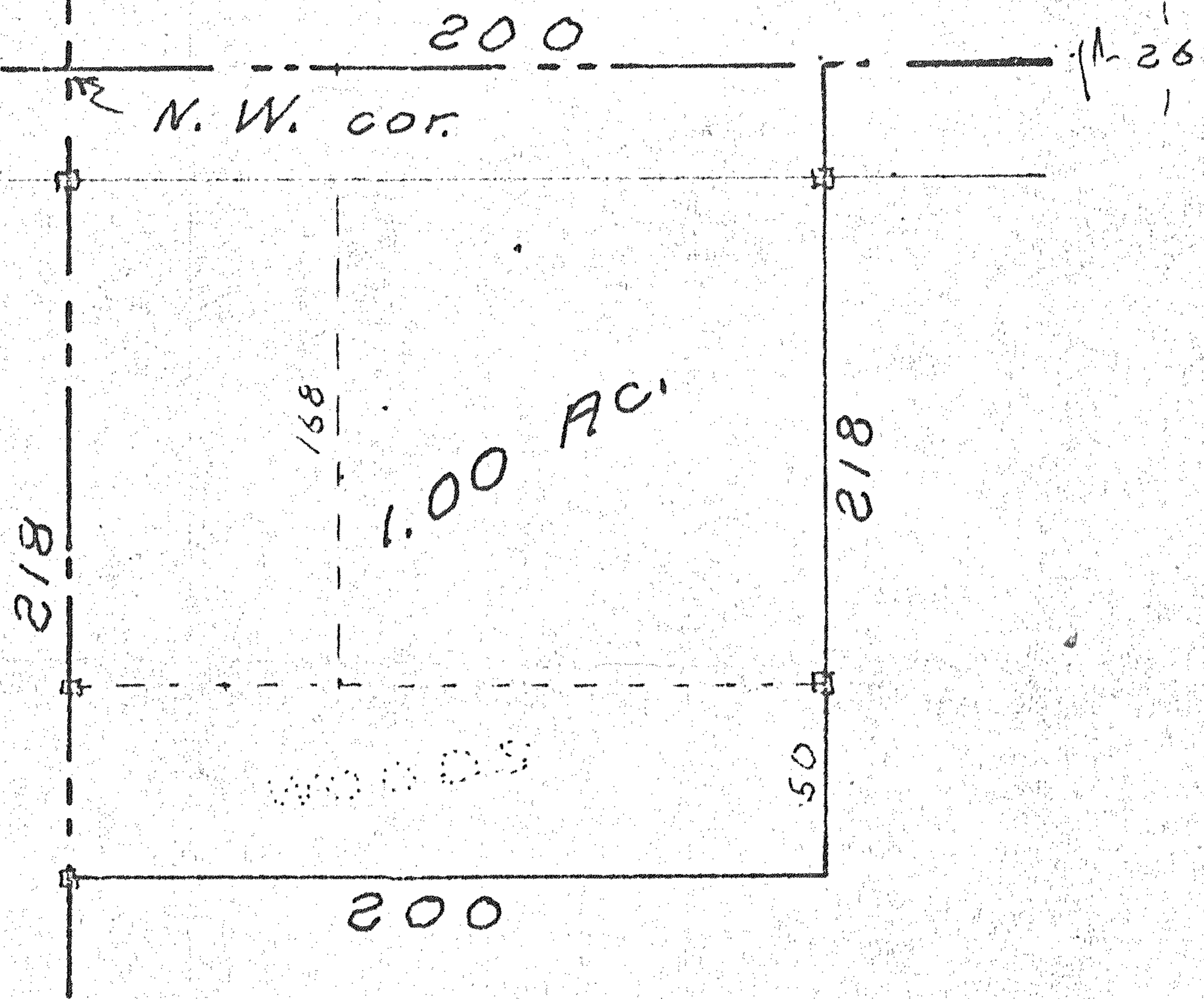

Being a part of the Southwest quarter of section 26 of Worthington Township, Richland County, Ohio. Described further.

Beginning at the Northwest corner of said quarter.

Thence; East, 200 ft. with the North line of said quarter.

Thence; South, 218 ft. parallel the west line of said quarter.

Thence; West, 200 ft. parallel said North line and to said West line.

Thence; North, 218 ft. with said West line to the place of beginning.

Containing 1.00 acre.

PORE ~ OSWALT SURVEY

Sep. 1973

S. Horn, Surv. 831

No 29-11-70

PJ.