

Worthington Twp.  
Twp. 21-N Range 17-W  
Section 26  
Southwest Qt.  
EXISTING INTG.

R.O.S.  
HOCKEN BERRY'S  
BUYING THIS

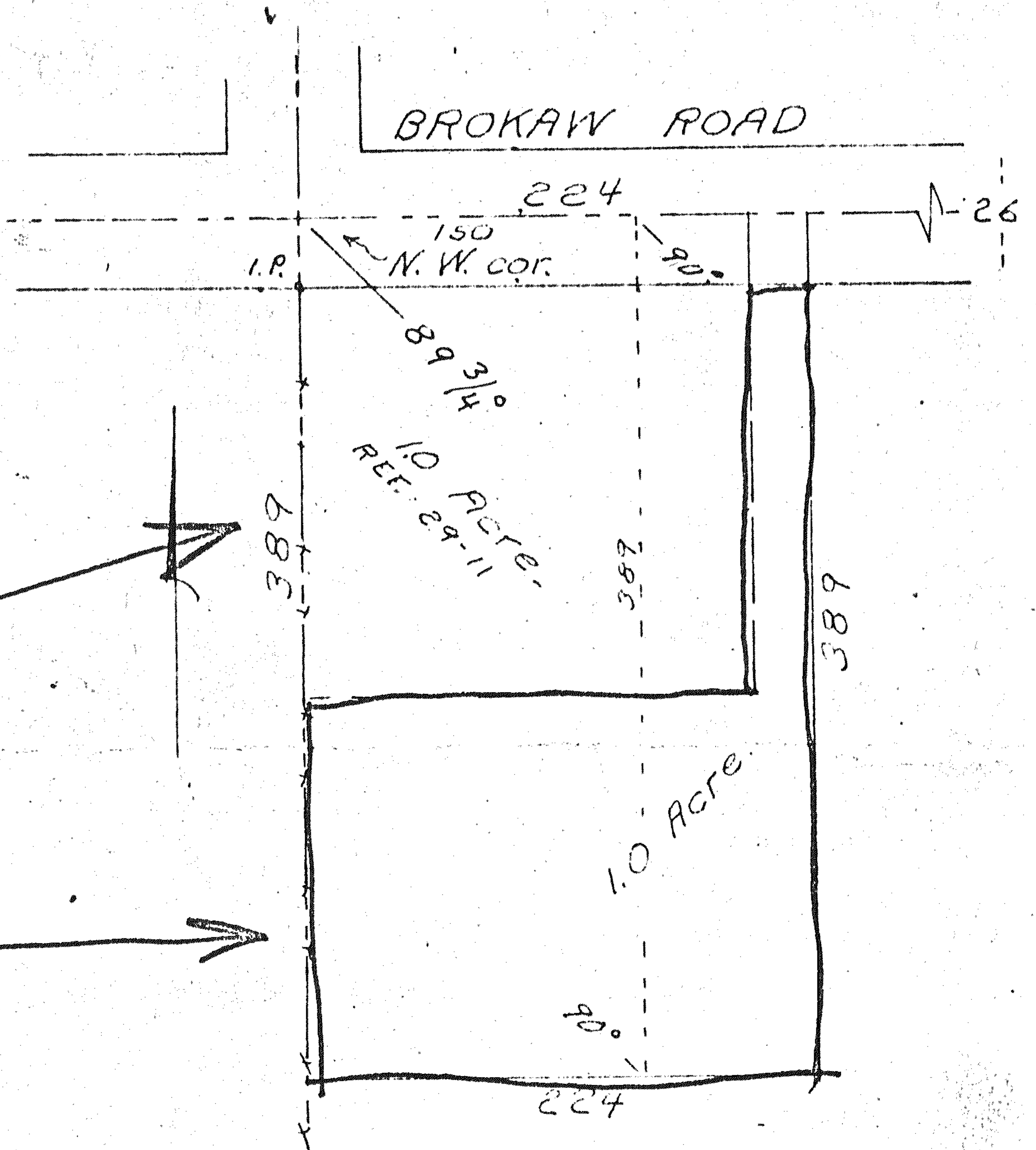

Situated in Worthington Township, Richland County, Ohio; and being a part of the Southwest quarter of Section 26 of Twp. 21-N Range 17-W. Described further.

Beginning at the Northwest corner of said Quarter.

Thence; East, 224 ft. with the North line of said Quarter.

Thence; South, 389 ft. parallel the West line of said Quarter.

Thence; West, 224 ft. parallel said North line and to said West line.

Thence; North, 389 ft. with said West line to the place of beginning.

Save and except, a one acre area which is entirely enclosed within the area above described.

Containing 1.00 acre.

NISLEY ~ HOCKENBERRY SURVEY

April 1978

S. Horn, Sub. 831

No 32-21-08