

H. S. WIES
71.15 AC.
VOL. 646; PG. 717

H. H. O'DELL
2 AC.
VOL. 390; PG. 264

SUBVERTED
FOR
TRANSFEE
2.00 AC.

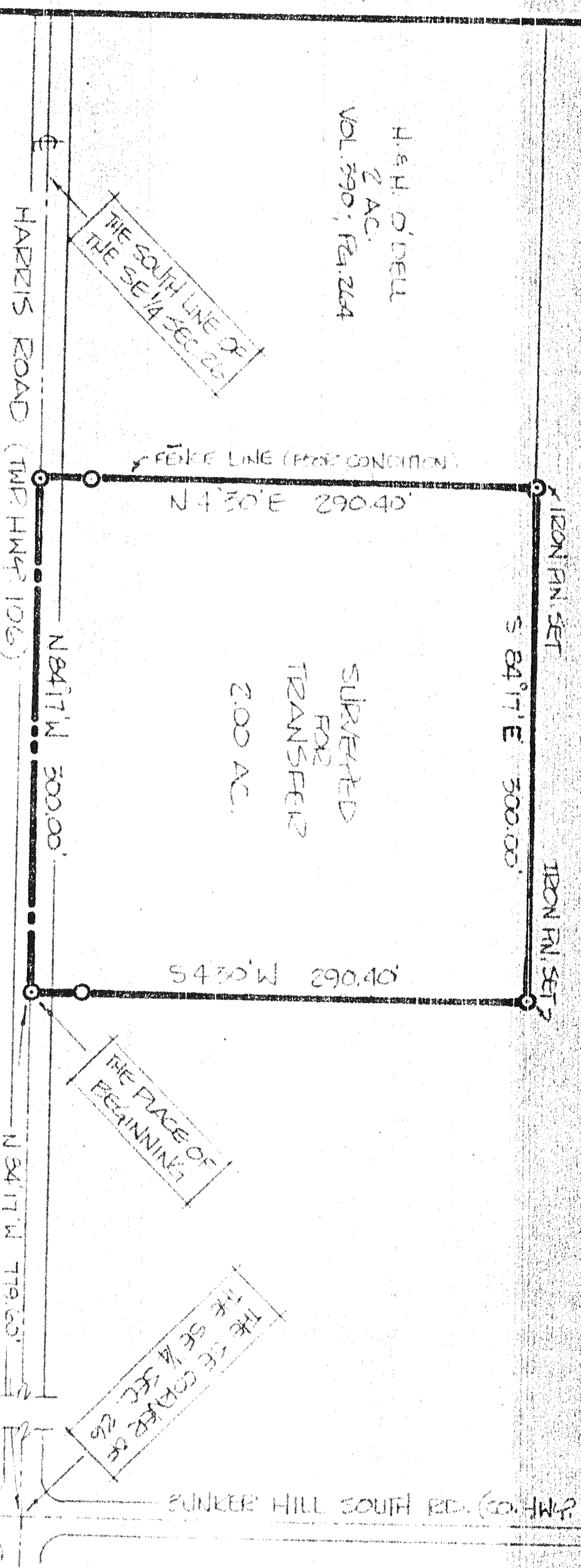

THIS SURVEY WAS MADE FOR AND AT THE REQUEST OF MR. HAROLD WIES.

- INDICATES PROPERTY CORNERS OF THIS SURVEY
- INDICATES IRON PINS SET; REF. = 30' FROM E OF ROAD

SURVEY PLAT FOR PROPERTY TRANSFER WIES

PT. SE 1/4 SECTION 26; T-21; R-17

MORTGAGEMENT TOWNSHIP

RICHLAND COUNTY, OHIO

DRAWN BY: J. A. SELLER
SCALE: 1" = 100'

MAG. NORTH

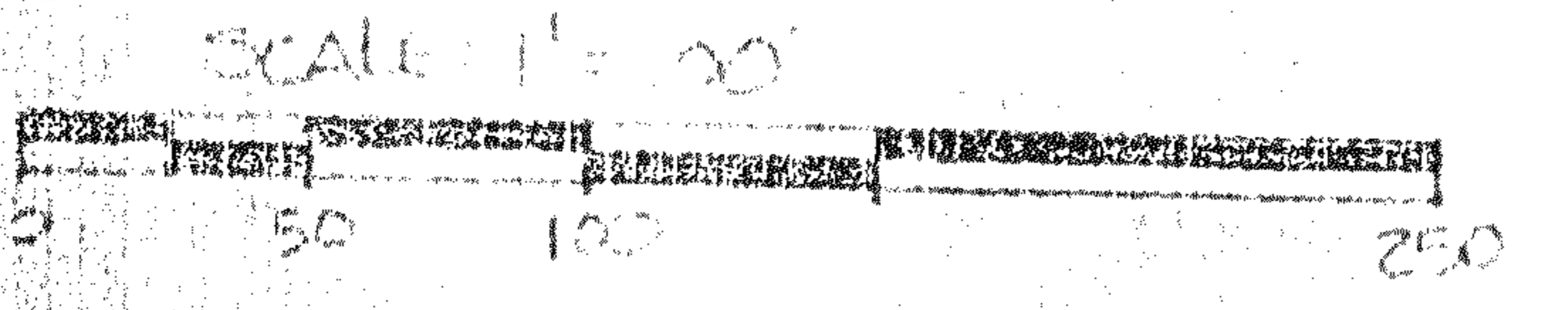

JUSTIN A. SELLER
 SURVEYOR
 REG. SURVEYOR # 4441

