

PROPERTY PLAT FOR
ROGER L. STEVENS & SHARON F. STEVENS

PART OF THE NORTHWEST 1/4 OF
SEC. 24; WORTHINGTON TOWNSHIP;
RICHLAND COUNTY; STATE OF OHIO
T-21N R-17W

20'
20'

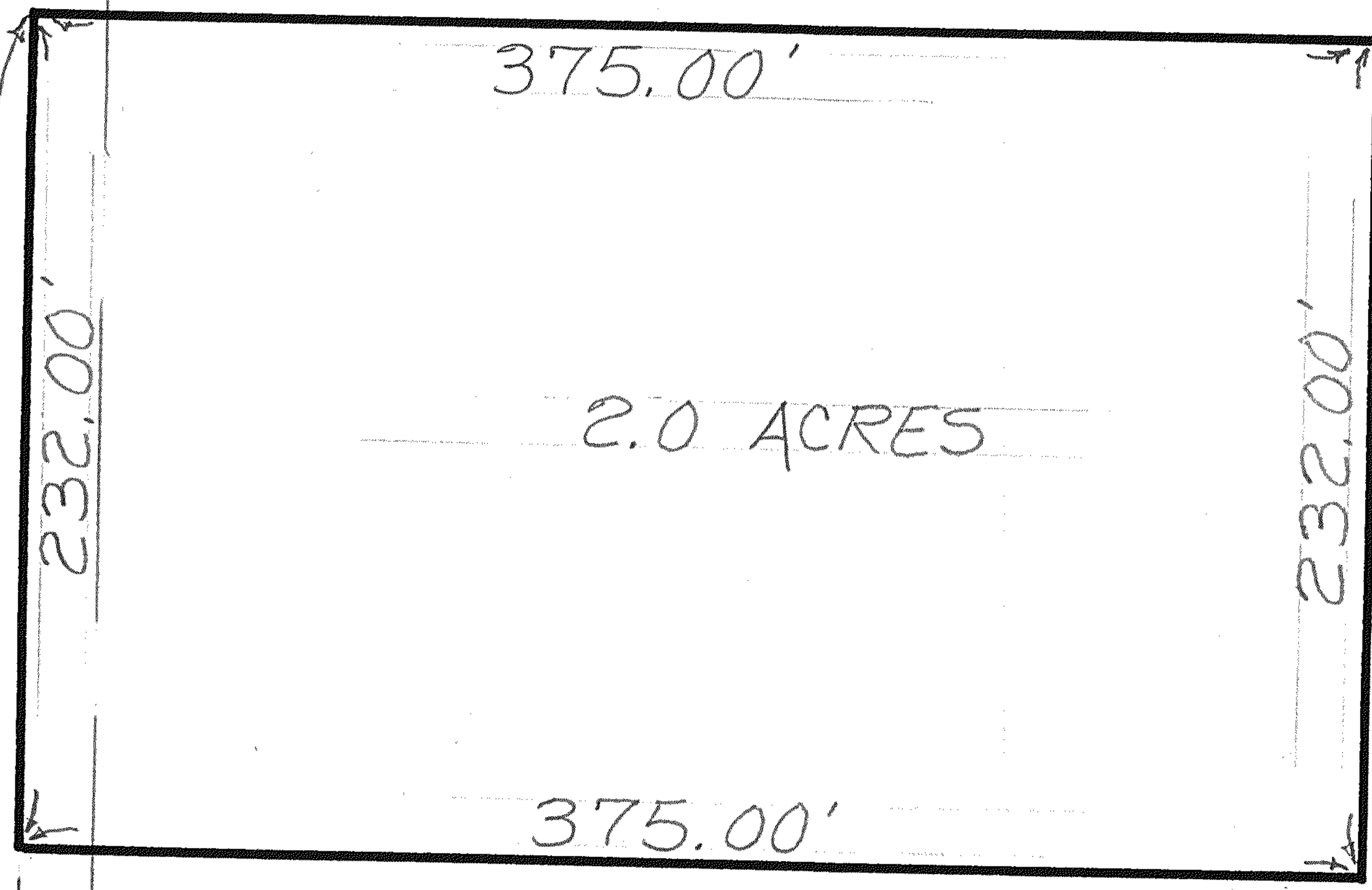

NORTH
SCALE 1" = 80'

60 RODS ±
HILDEBRANT ROAD TWP RD. NO. 380
SEC. 23
SEC. 24
WEST LINE OF SEC. 24

CLARENCE STEVENS

E-W 1/2 SECTION LINE OF SEC. 24

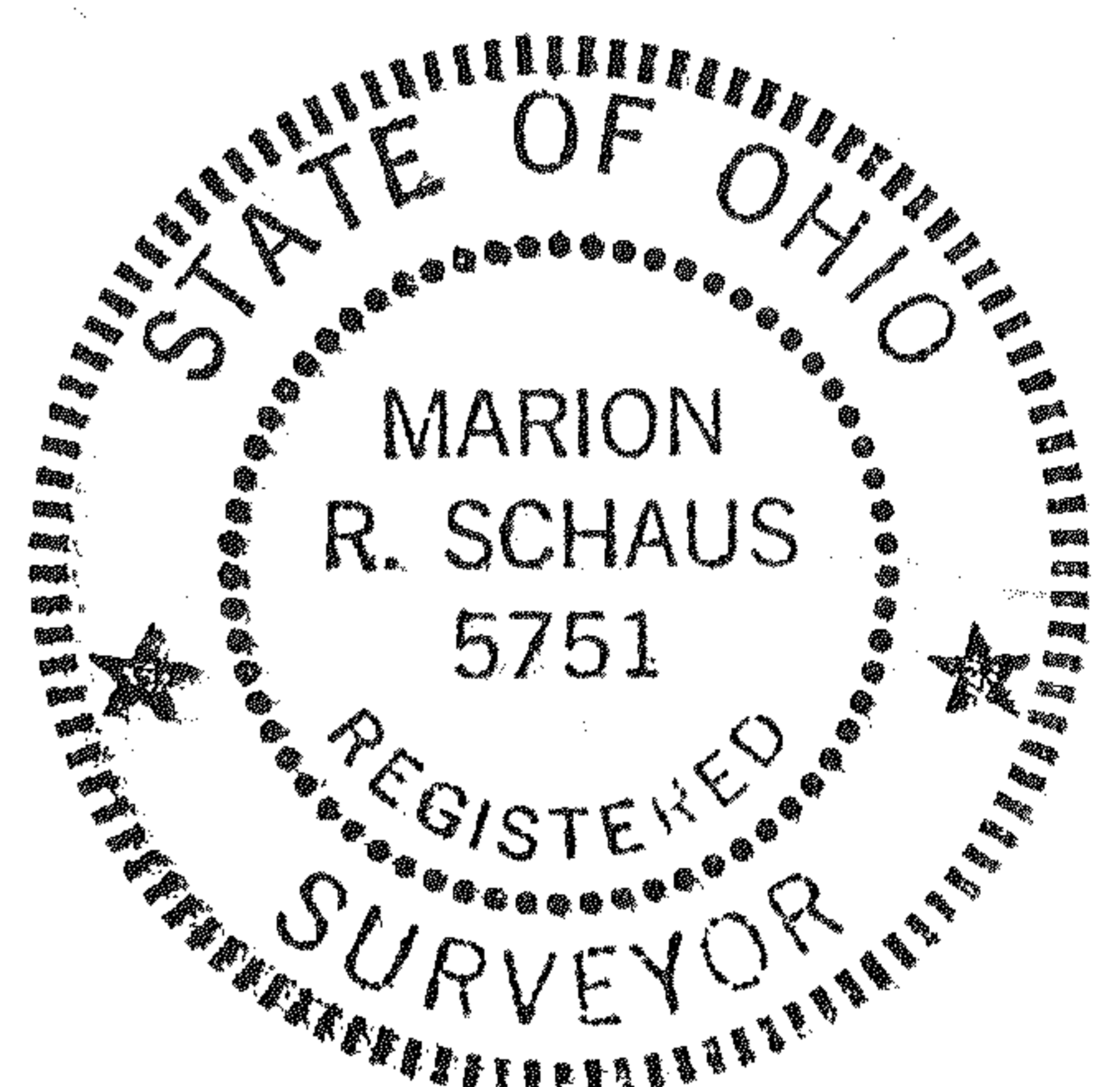

Marion R. Schaus
MARION R. SCHAUS
REG. SURVEYOR NO. 5751
MARCH 13, 1972