

Worthington #22

Plat of Survey For Raphael & Patricia Andornach

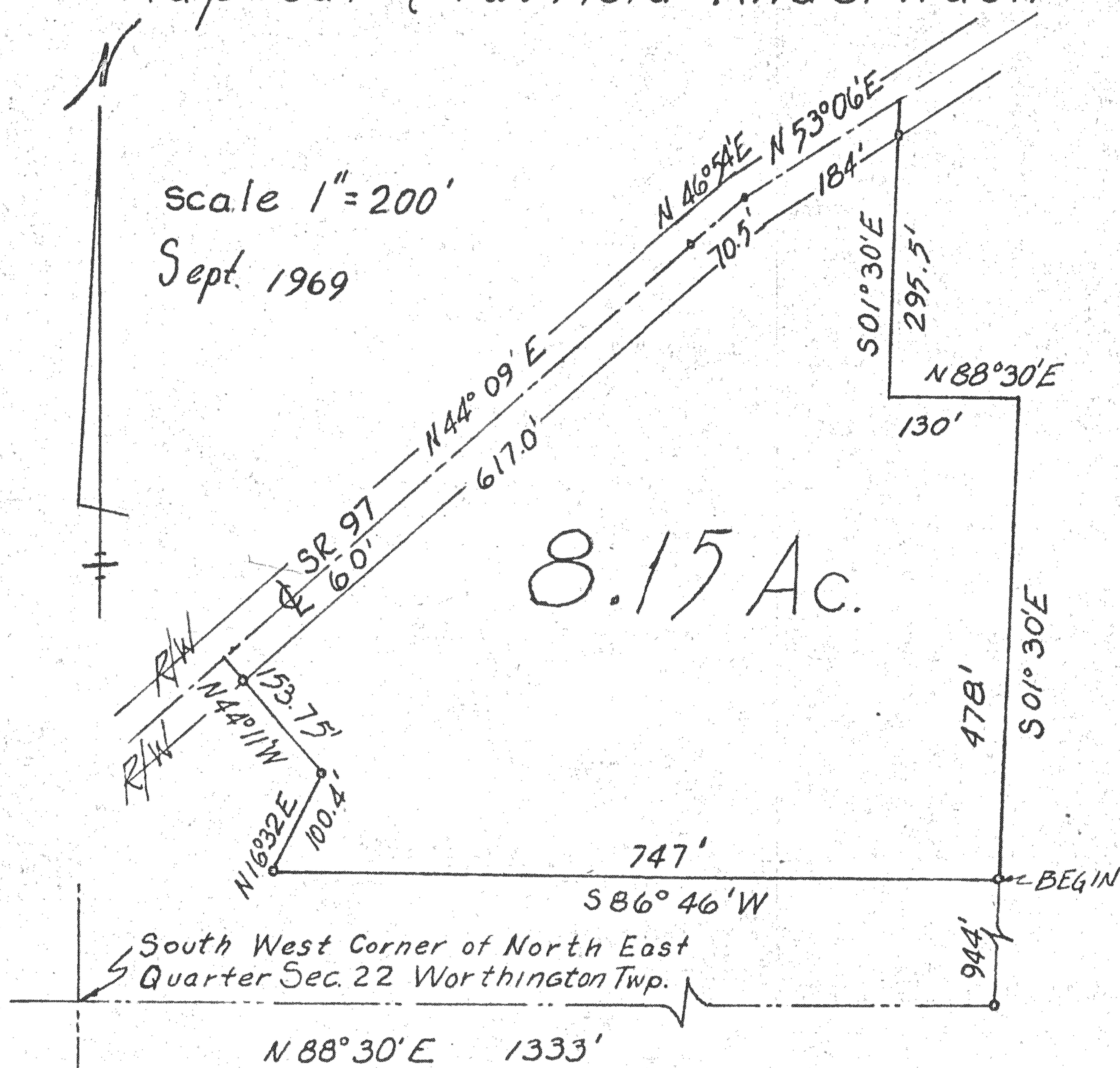

8.15 Ac.

SITUATED in the township of Worthington, County of Richland and State of Ohio and being part of the north east quarter of Section 22, Township 21 Range 17, bounded and described as follows:

Beginning at the South West corner of the North East quarter of Section 22 thence N88°30'E along the South line of said quarter 1333 feet to an iron pin, thence S01°30'E a distance of 944 feet along an existing property line to an iron pin, the true place of beginning for the tract of land herein described; thence S86°46'W a distance of 747 feet to an iron pin; thence N16°32'E a distance of 100.4 feet; thence N44°11'W a distance of 153.75 feet to the center line of SR 97; thence N44°09'E along the centerline of said road a distance of 617.0 feet; thence N46°54'E along the center line of said road a distance of 70.5 feet; thence N53°06'E along the center line of said road a distance of 184 feet; thence S01°30'W leaving the road a distance of 295.5 feet to an iron pin; thence N88°30'E a distance of 130 feet to an iron pin; thence S01°30'E along an existing property line 478 feet to an iron pin, the place of beginning and containing 8.15 acres more or less and subject to all legal highways and easements of record.

I hereby certify that this is a true and correct survey to the best of my ability...

William A. Poulson

Reg. Surveyor # 3297

Light Realty - Price