

NORTH

C. & J. DEEDER
76.575 AC.

SUBMITTED FOR TRANSFER
EABER TO DEEDER

E. & N. EABER
0.935 AC

SUBMITTED FOR
TRANSFER
DEEDER
TO
EABER

THE PLACE OF
BEGINNING

THE EAST LINE OF
THE SE 1/4 SEC. 21

THE PLACE OF
BEGINNING

THIS SURVEY WAS MADE FOR AND AT THE
REQUEST OF MR. C. P. DEEDER

STATE ROUTE 91

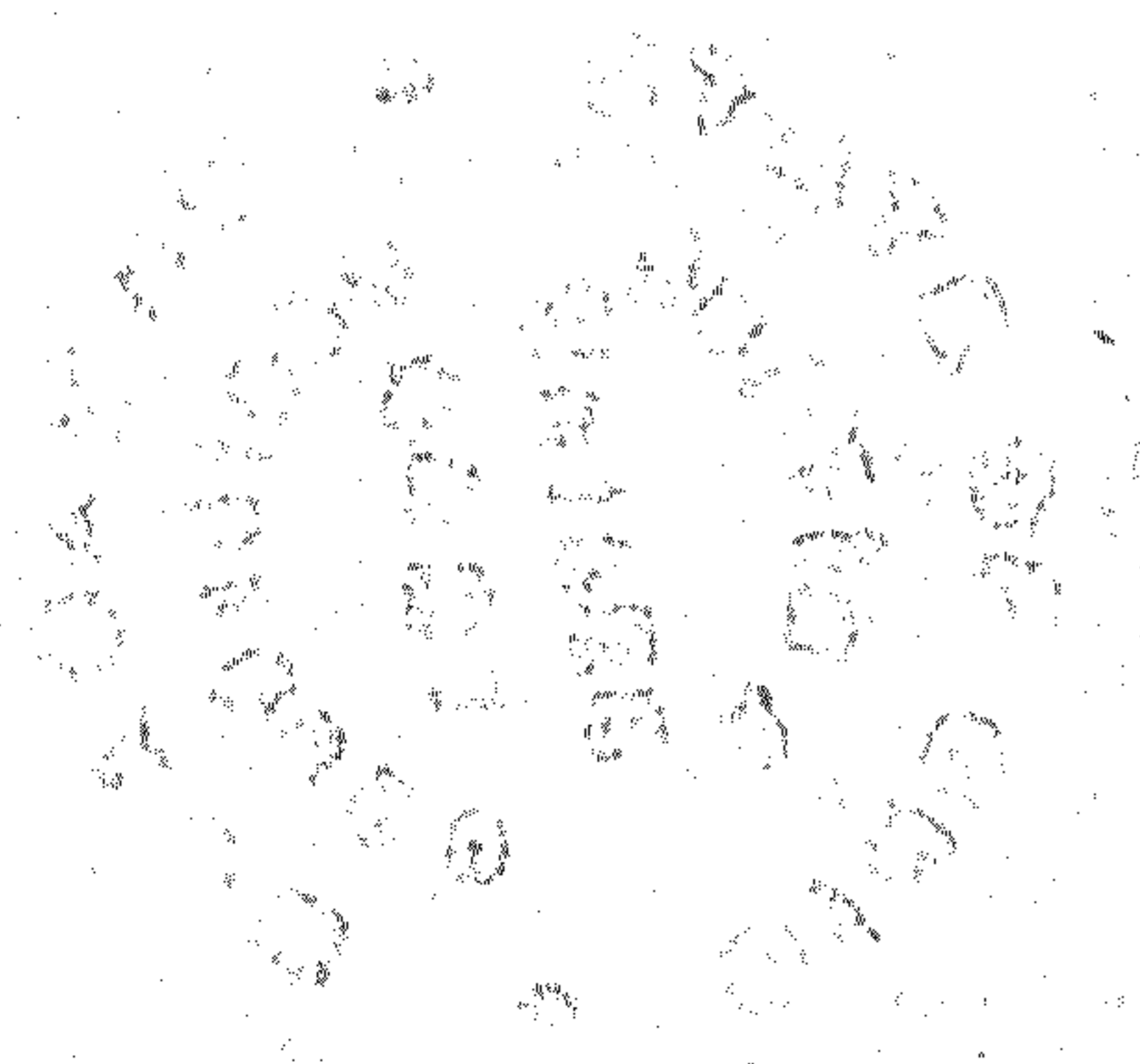


JUSTIN A. SEILER
 SURVEY BY JUSTIN A. SEILER
 DEPT. SURVEYOR # 4421

SURVEY PLAT FOR PROPERTY TRANSFER DEEDER & EABER	
PT. SE 1/4 SECTION 21, TWP. 21, R. 17 NORTHINGTON TOWNSHIP RICHLAND COUNTY, OHIO	
DATE: JUNE 13, 1980	SCALE: 1"=50'
DRAWING: 801621	DEMN. BRP: TOS