

ROBERT A. SANFORD
REGISTERED SURVEYOR
714 EASTERN AVENUE
ASHLAND, OHIO 44805

RURAL AND MUNICIPAL SURVEYING

PHONE 32-25943

Situated in the Village of Butler, Worthington Township, Township 21, Range 17,
County of Richland, and State of Ohio:

Being all of lot number 196 in said Village of Butler, and also in the Northwest
Quarter of the Southeast Quarter of Section 20, and being more fully described
as follows;

Beginning at an iron pin set at the Northeast corner of said lot number 196 the
true place of beginning, said iron pin also being the Northeast corner of said
Northwest Quarter of the Southeast Quarter of Section 20;
thence South $0^{\circ}-08'-54''$ East along the East line of said lot number 196 and said
Northwest Quarter of the Southeast Quarter, a distance of 257.44 feet to an iron
pin set, said iron pin also being set on the Easterly right of way line of State
Route 97 (Bellville-Loudenville Road);
thence North $31^{\circ}-20'-00''$ West along the Southerly line of lot number 196 and the said
Easterly right of way line a distance of 300.50 feet to an iron pin set on the North
line of lot number 196 also the North line of said Northwest Quarter of the South-
east Quarter of Section 20;
thence North $89^{\circ}-43'-00''$ East along said North lines a distance of 155.60 feet to an
iron pin set the true place of beginning and containing 20029 square feet of land
(0.4598 acres) and subject to all legal highways.

Description prepared from notes of a survey made in December, 1969 by
Robert A. Sanford, Registered Surveyor No. 5424, all iron pins are set
and bearings are for angles only.

Robert A. Sanford 12/30/69

ROBERT A. SANFORD

REGISTERED SURVEYOR NO. 5424

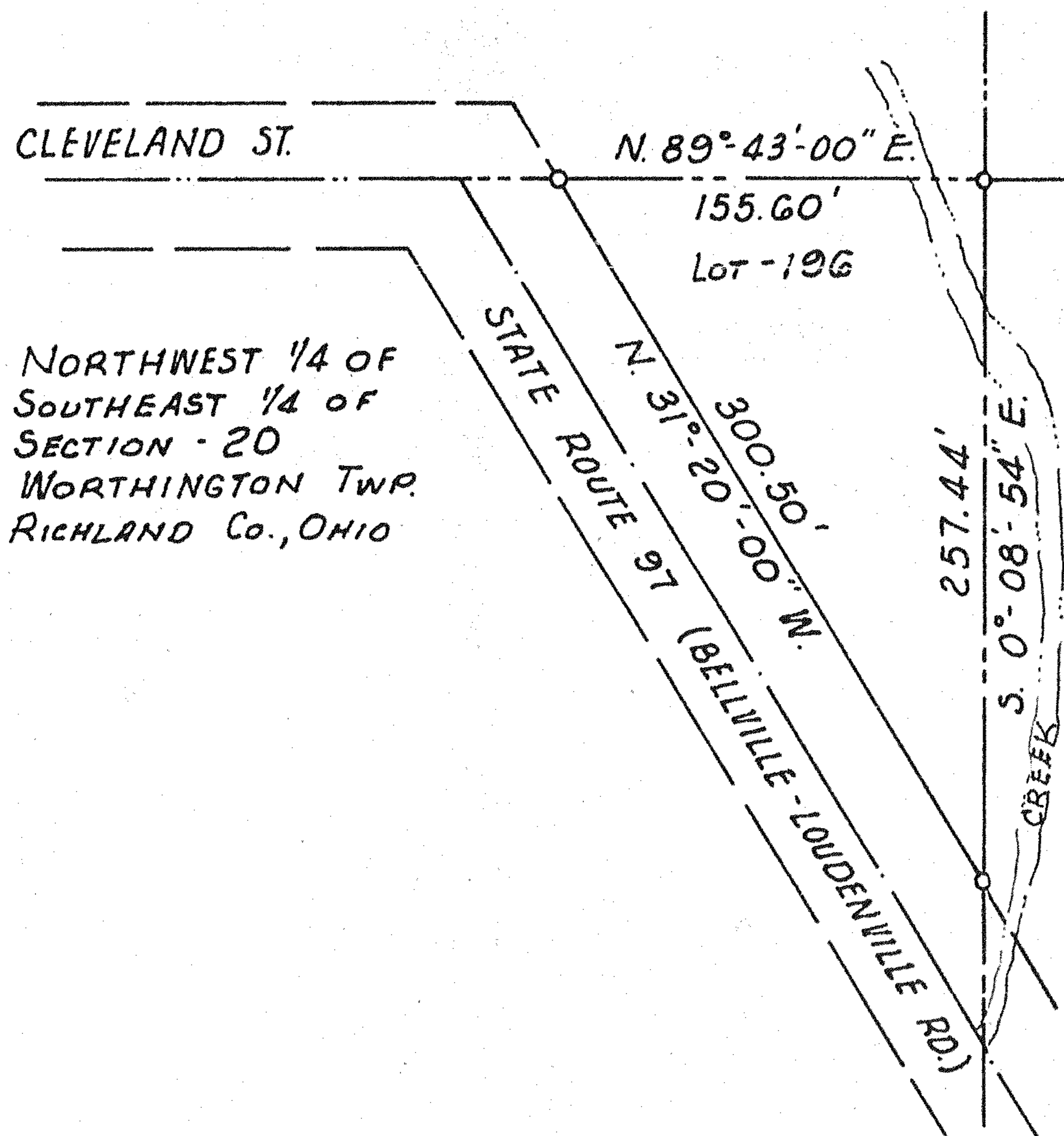

NORTHWEST 1/4 OF
SOUTHEAST 1/4 OF
SECTION - 20
WORTHINGTON TWP.
RICHLAND Co., OHIO

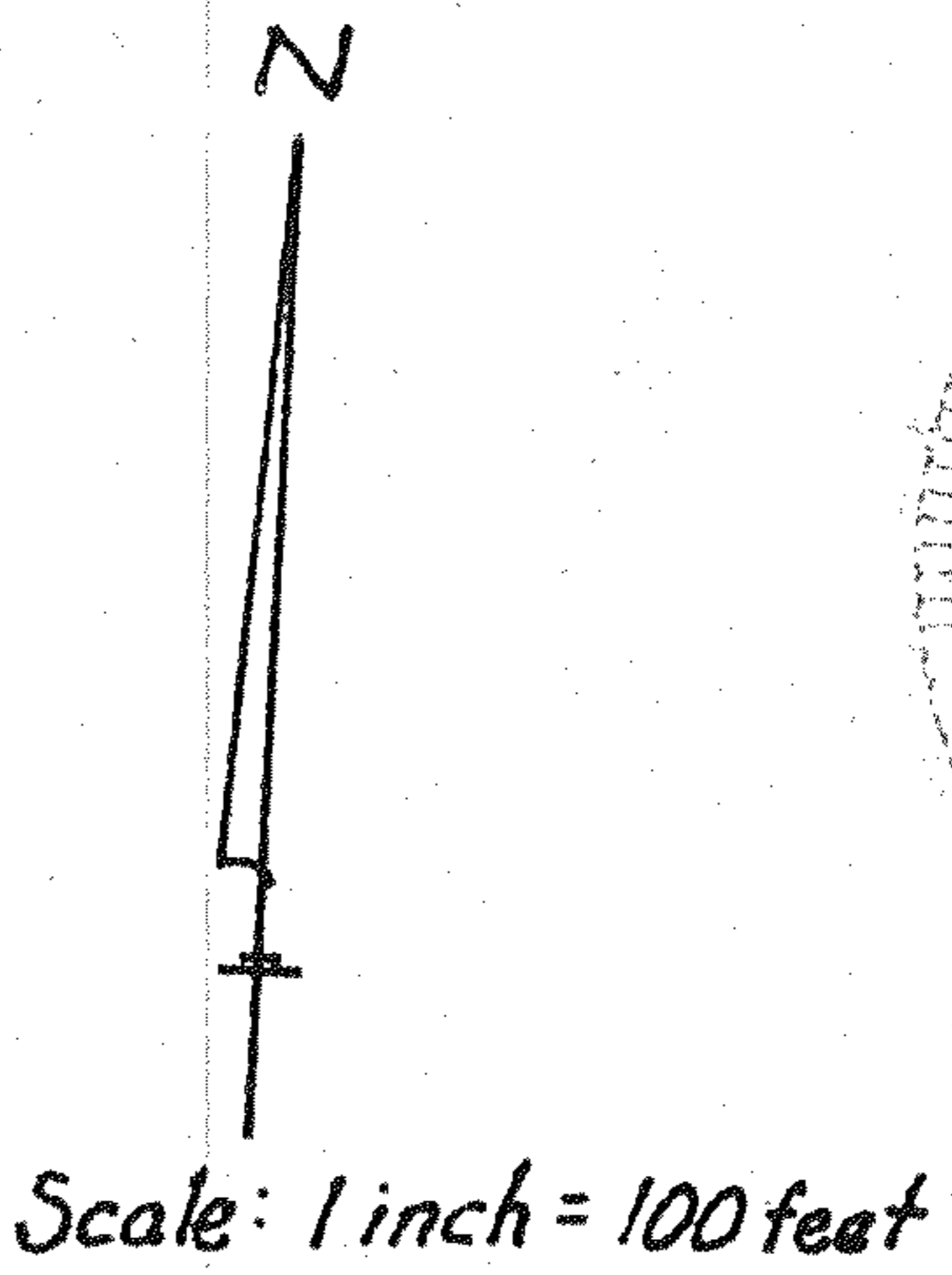

SYMBOLS

o Iron Pin Set

