SURVEY FOR WILLIAM WISENBARGER

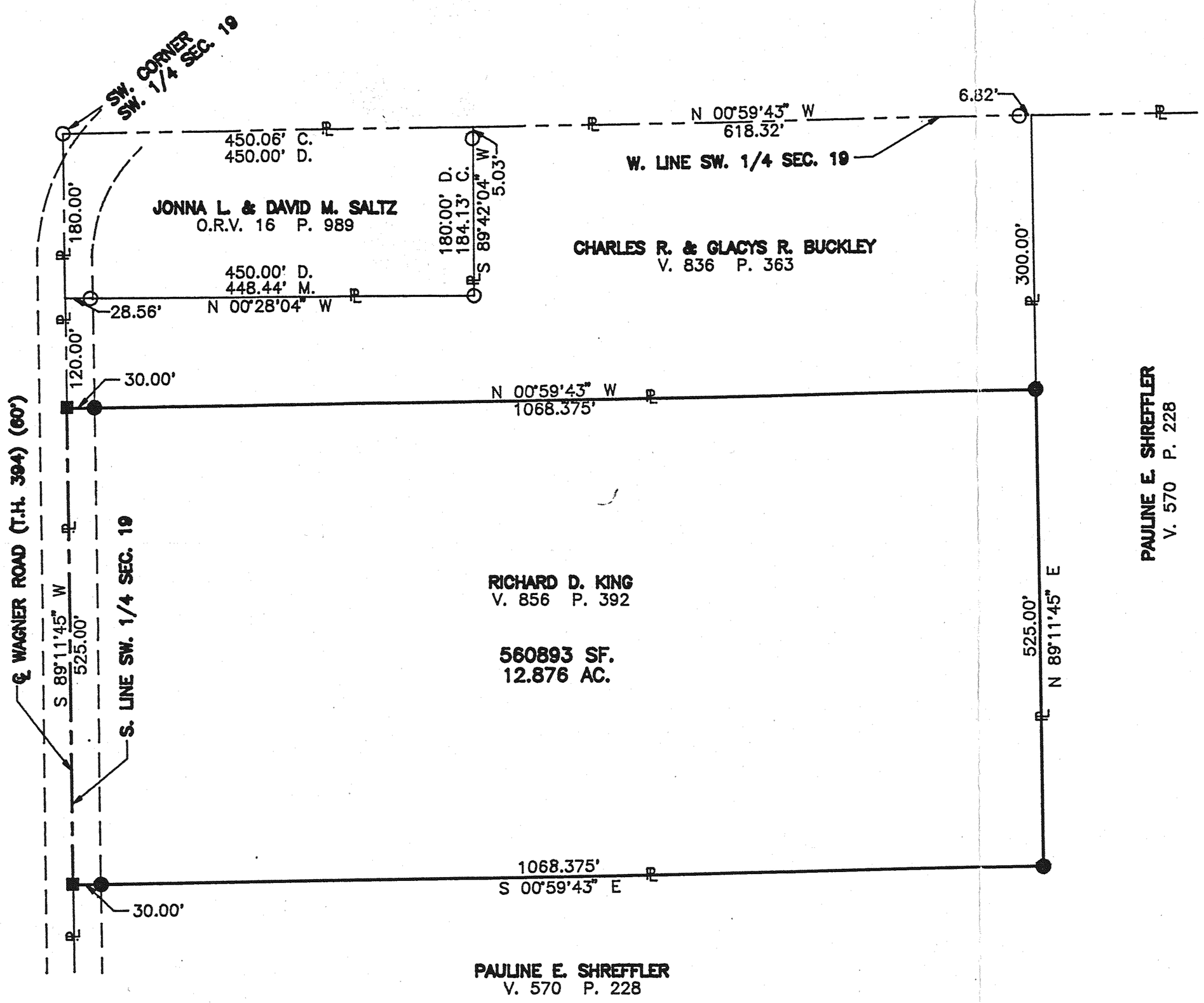

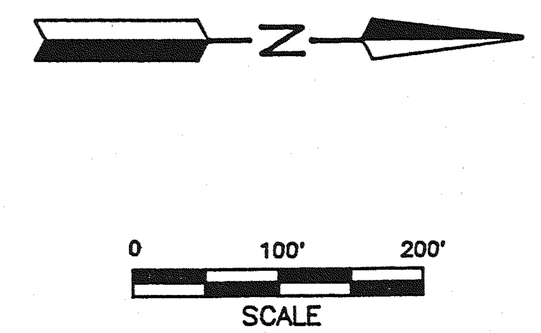

LEGEND

- M. MEASURED
- C. CALULATED
- D. DEED
- ○ IRON PIN FOUND
- ■ RAILROAD SPIKE SET
- ● IRON PIN SET, 5/8" DIA. ROD WITH PLASTIC CAP STAMPED "S.J.L.INC."

Distances shown hereon are expressed in feet and decimal parts thereof, bearings are to an assumed meridian and are used to express angles only.

PART OF THE SW. 1/4 OF SEC. 19,
T-21, R-17, WORTHINGTON TWP.
RICHLAND CO., OHIO

STATE OF OHIO
ROGER L. STEVENS
7052
REGISTERED
SURVEYOR

Roger L. Stevens

Roger L. Stevens, P.S. #7052 Date 4-13-92 SM-1758

SHAFFER, JOHNSTON, LICHTENWALTER & ASSOCIATES, INC.

CONSULTING ENGINEERS – SURVEYORS

MANSFIELD OHIO WOOSTER

NEW SURVEY
OF EXISTING PARCEL
TAX MAP APPROVED

JG 4-14-92
INITIAL DATE