

PLAT OF PROPERTY SURVEY

HAROLD & KAREN FINLEY

PART OF THE SOUTHWEST QUARTER, SECTION NINETEEN (19)
 TOWNSHIP TWENTY-ONE (21) NORTH, RANGE SEVENTEEN (17) WEST
 WORTHINGTON TOWNSHIP, RICHLAND COUNTY, OHIO

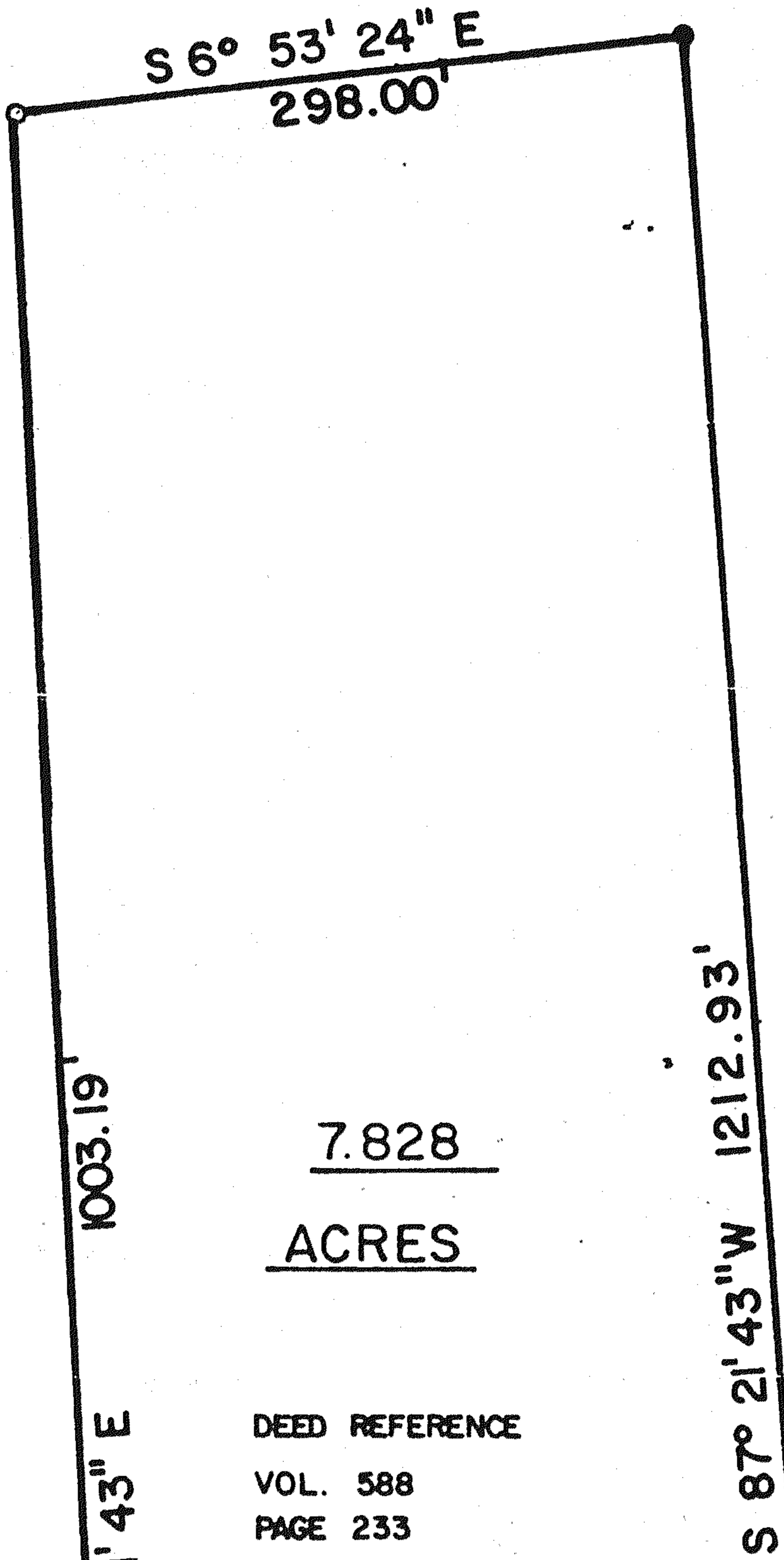

7.828
 ACRES

DEED REFERENCE
 VOL. 588
 PAGE 233

DEED REFERENCE
 VOL. 588
 PAGE 233

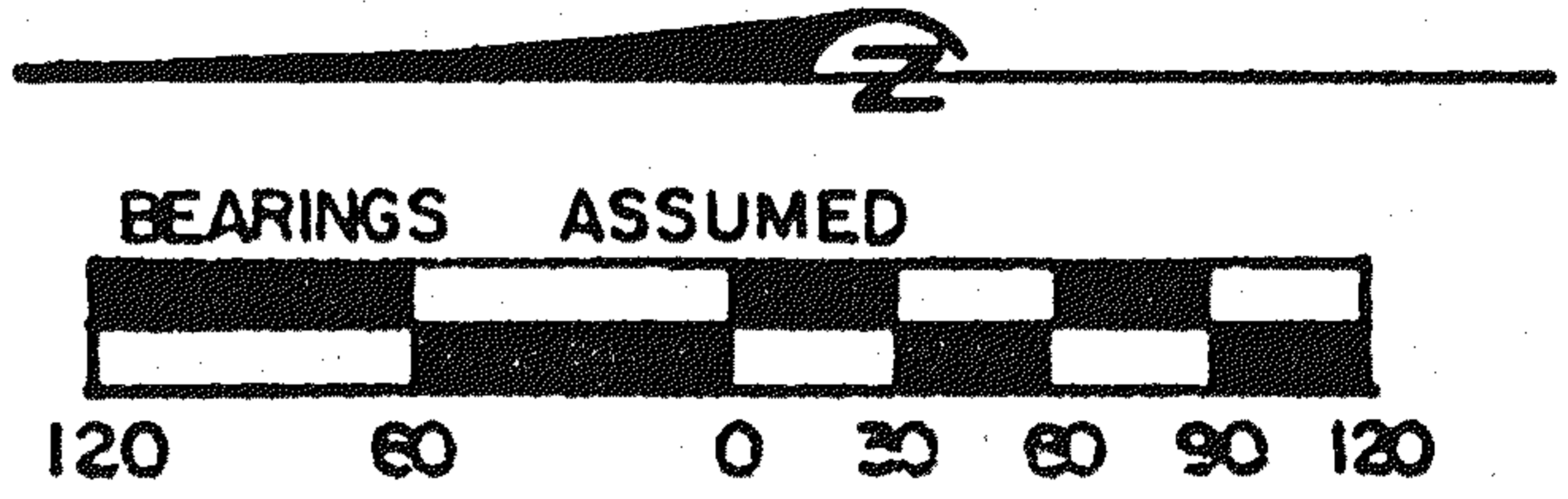

BEARINGS ASSUMED

SCALE:
 1" = 120'

LEGEND

- o IRON PIPE FOUND
- x RAILROAD SPIKE SET
- IRON PIN SET WITH CAP STAMPED "FEK & A 6687"
- x PK NAIL SET

DEED REFERENCE
 VOL. 592
 PAGE 190

PREPARED BY:
 F.E. KROCKA & ASSOCIATES

Raymond G. Lenczowski
 RAYMOND G. LENCZOWSKI
 OHIO REGISTERED SURVEYOR 6687
 DATE: JUNE 27, 1984

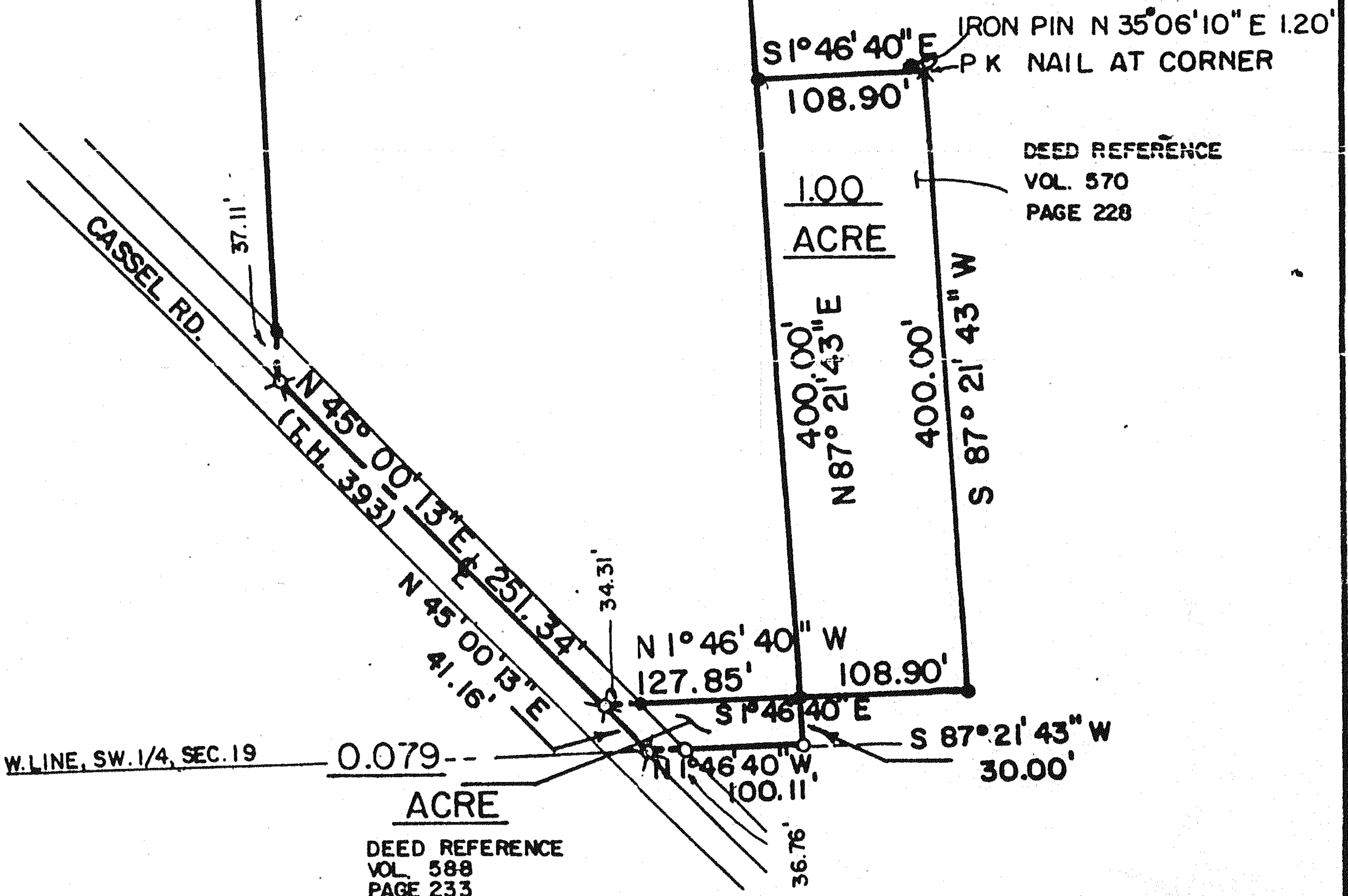

DEED REFERENCE
 VOL. 570
 PAGE 228

IRON PIN N 35° 06' 10" E 1.20'
 PK NAIL AT CORNER

1.00
 ACRE

0.079
 ACRE