

197

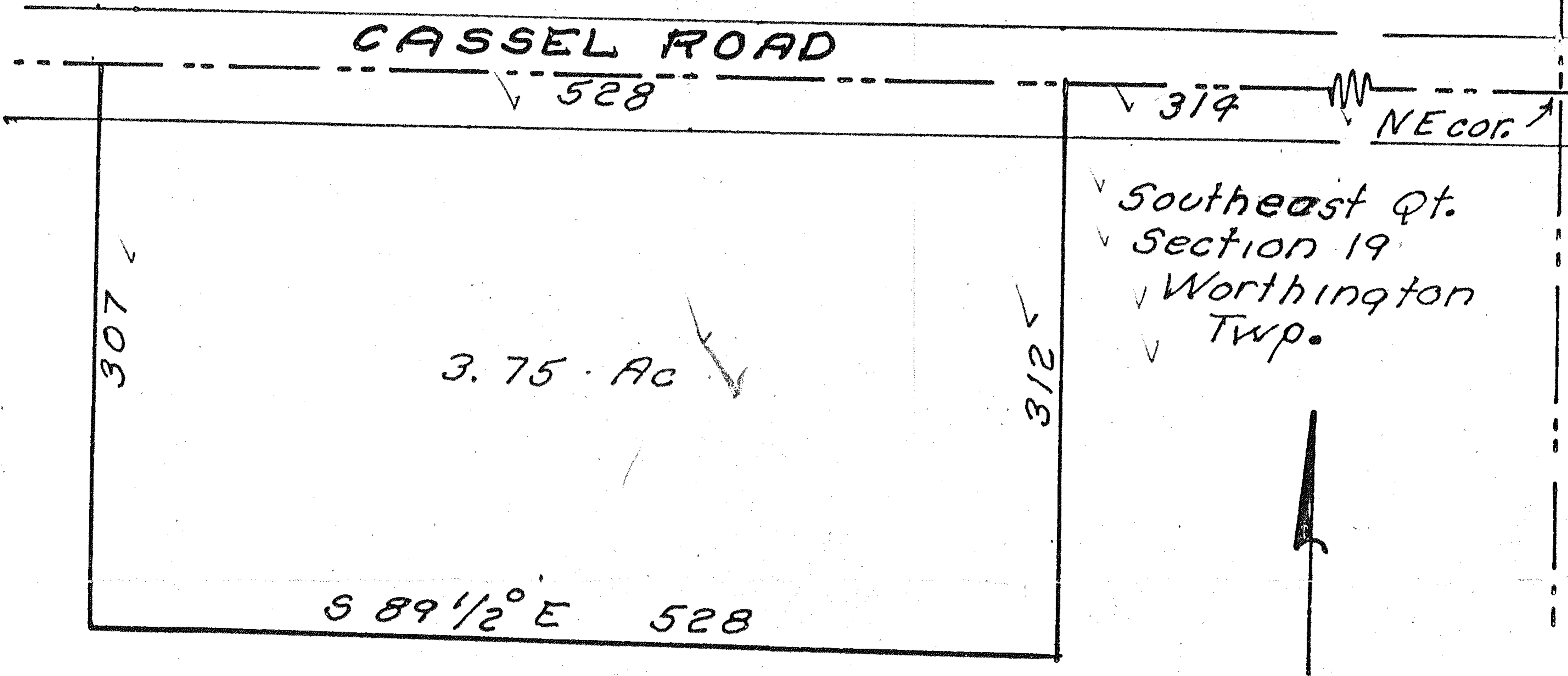

Being a part of the Southeast quarter of section 19 of Worthington Township, Richland County, Ohio.

Beginning at a point in the North line (the center of Cassel Road), 314 ft. West of the Northeast corner, of said quarter.

Thence; West, 528 ft. with the North line of said quarter

Thence; South, 307 ft. East, 528 ft.

Thence; South  $89 \frac{1}{2}^{\circ}$  East, 528 ft.

Thence; North, 312 ft. to the place of beginning.

Containing 3.75 acres.

**THORNE SANDERS SURVEY**

Nov 1965

S. Horn, Suvr. 831

No 23-11-35

Original deed Vol. 465 Page 45