

TITLE  
D.V. 765 T. 347

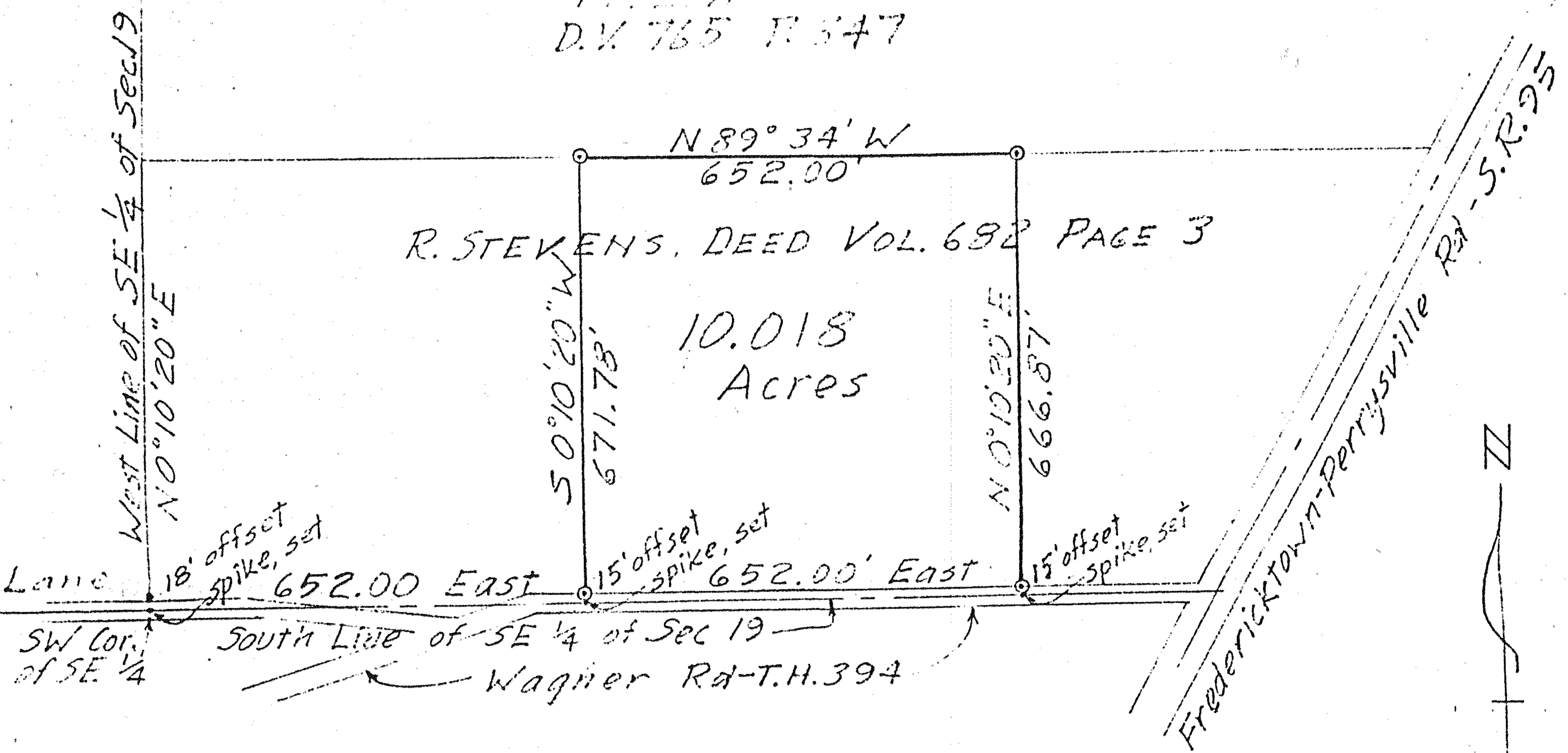

R. STEVENS, DEED VOL. 682 PAGE 3

10.018  
Acres

- = Iron Pin found
- = Iron Pin capped "LITTLE-5524"

Bearing Basis: S. Line of SE 1/4  
of Sec 19 called Due East

Scale: 1" = 300'

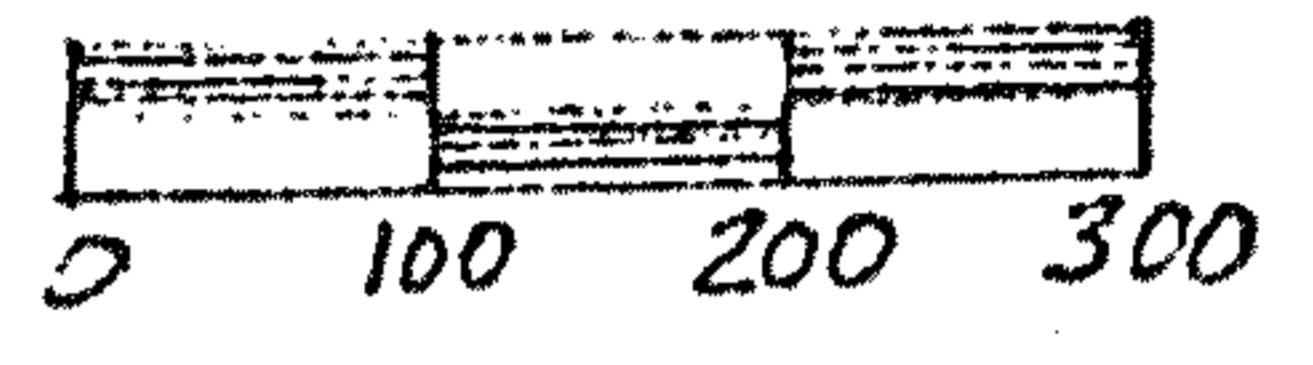

DRAWING OF SURVEY FOR RAY STEVENS

PART OF SE 1/4 SECTION 19  
 TOWNSHIP 21 RANGE 17  
 WORTHINGTON TOWNSHIP  
 RICHLAND COUNTY, OHIO



*Robert M. Little*

Robert M. Little  
 Registered Surveyor # Ohio 5524  
 July 24, 1990