

Acres Grantee

Being a part of the Northeast quarter of section 19 of Worthington Township, Richland County, Ohio. Described further.

Beginning at a point on the West line, _____ ft. North of the Southwest corner, of said quarter.

Thence; North, _____ ft. with the West line of said quarter.

Thence; North 89° East, 367 ft. parallel the South line of said quarter.

Thence; South, _____ ft.

Thence; South 89° West, 367 ft. to the place of beginning.

Containing _____ acres.

One Acre Grantee

Being a part of the Northeast quarter of section 19 of worthington Township, Richland County, Ohio. Described further.

Beginning at the Southwest corner of said quarter.

Thence; North, 119 ft. with the West line of said quarter.

Thence; North 89° East, 367 ft.

Thence; South, 119 ft. to the South line of said quarter.

Thence; South 89° West, 367 ft. with the South line of said quarter to the place of beginning.

Containing 1.0 acre.

*Northeast qt
Section 19
Worthington Twp.*

HAMMOND SURVEY

Sept. 1970

S. Horn, Suv. 831

Rev.
Oct. 1973

— N 89° E →
← S 89° W —

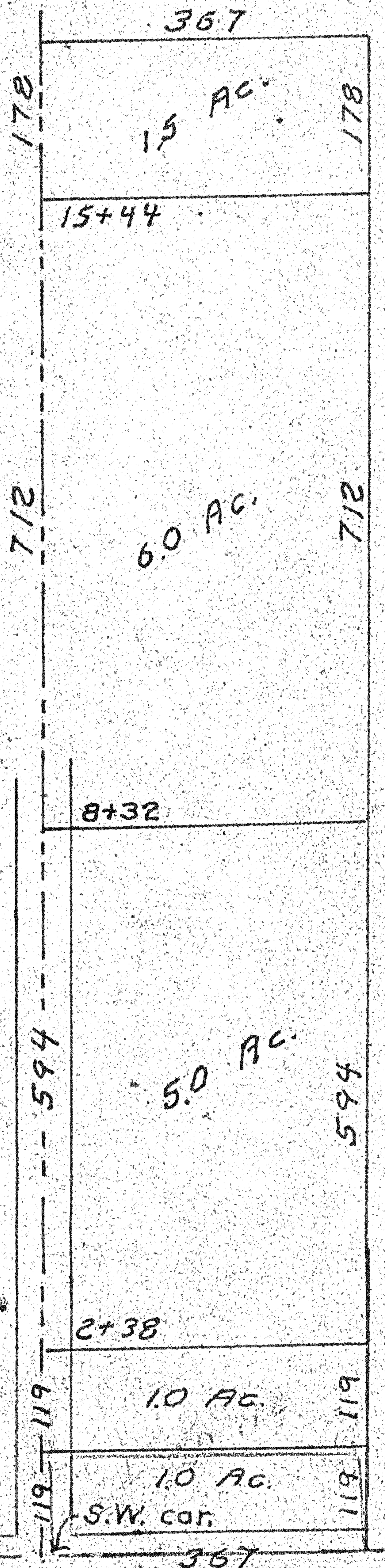

N° 26-31-80