

Fence Post
 NE cor.
 SW 1/4 Sec 18

Curve Data
 R=1273.40 D=4°30'

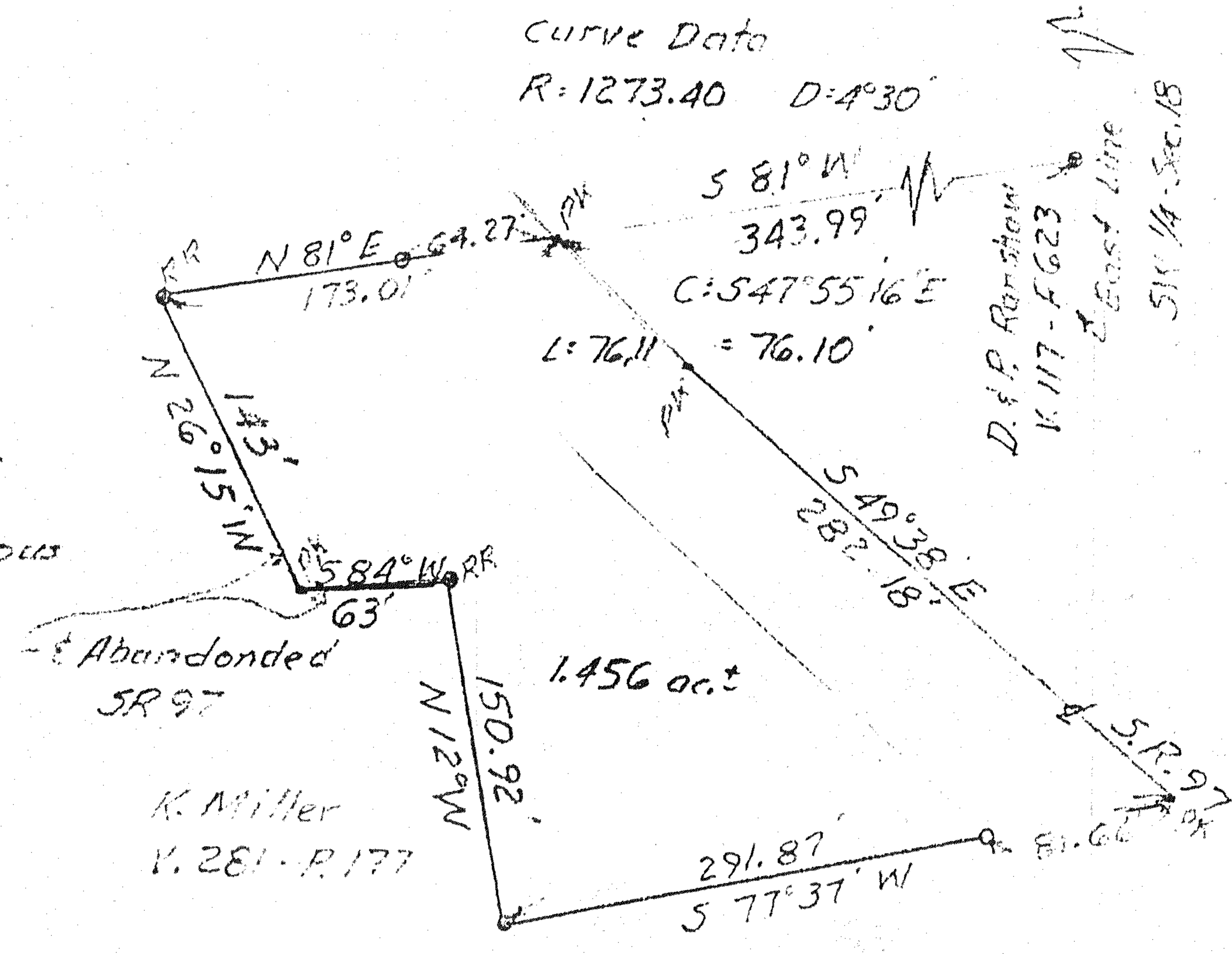

Note: Bearings used herein are from previous Surveys & Deeds.

LEGEND:

- Iron Pin found
- RR Railroad Spike found
- 1/2" Iron Pin Set - "JBR-04279" Plastic Cap
- P.K. nail set

References: Deed V. 721 - P. 264
 SR 97 - 1951 RW Plans
 Area Deeds & Surveys

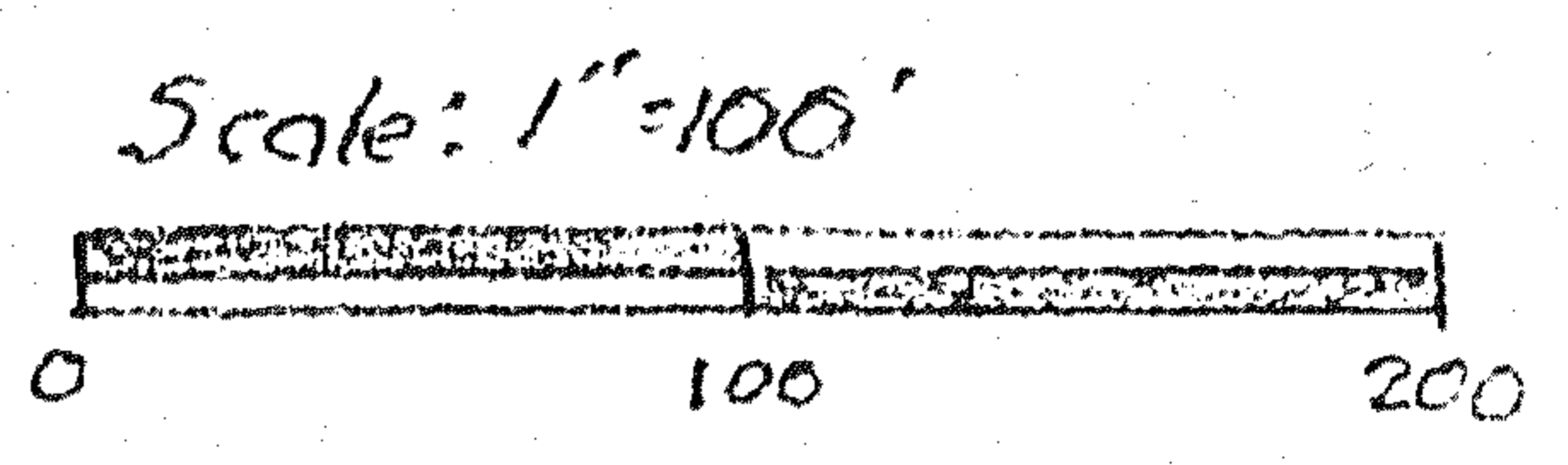
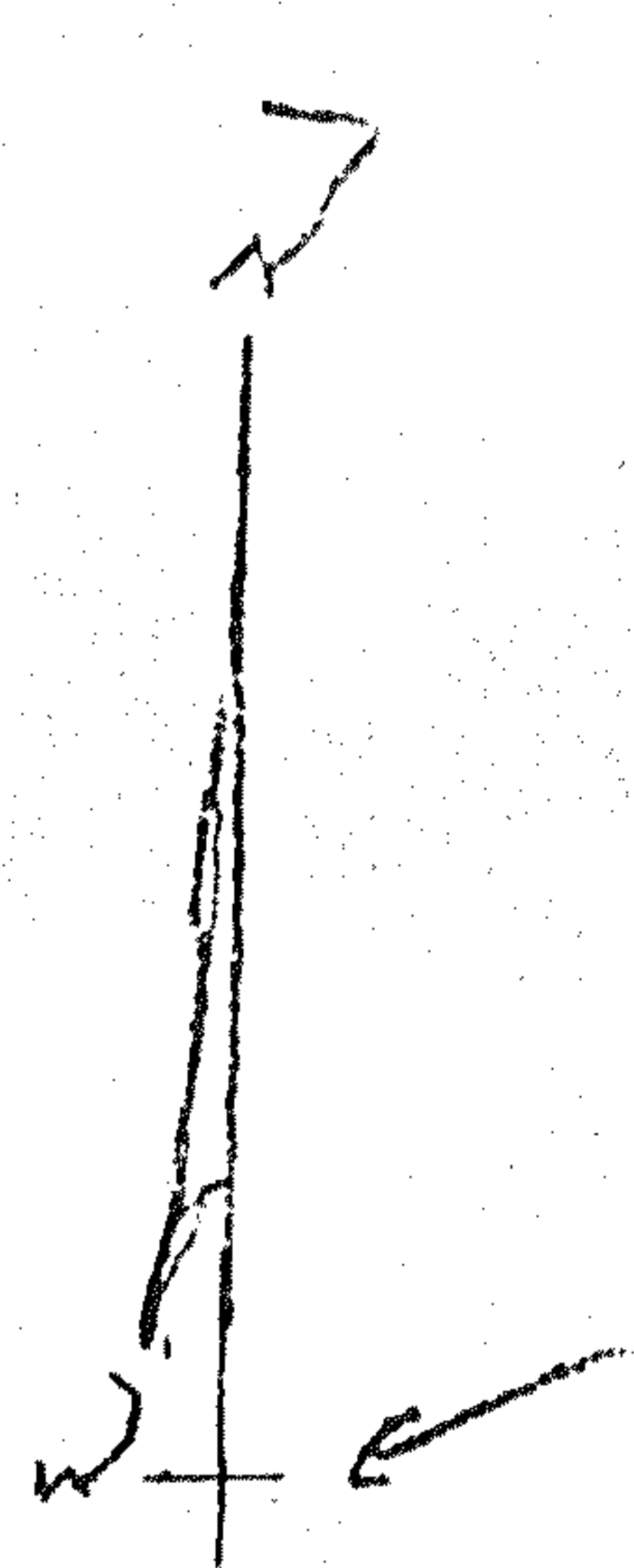

Survey by James B. Roberts
 James B. Roberts
 Ohio Surveyor #4279
 October 1992

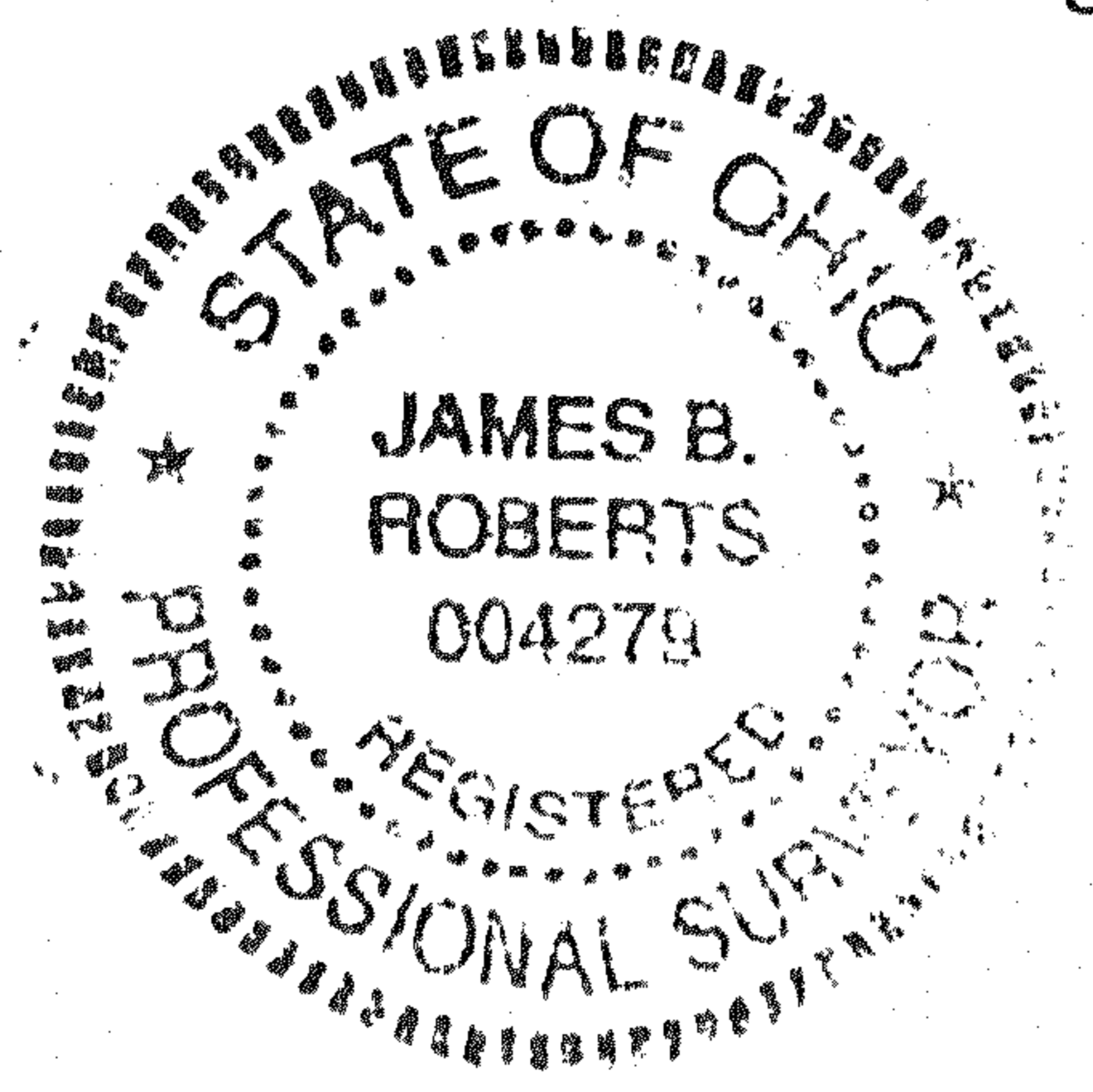

Plat of Survey for
 GARY & BARBARA MILLER
 SW 1/4 - Sec 18 - T 21 - R 17
 Worthington Township
 Richland County - Ohio