

BEARING	DIST.	Sin	Cos	N	S	E	W	D.M.D.	N	S
N 89-46 W	861	1.0	.0040	3.4			861.0	861.0	2.927	
N 12-00 E	448	.2079	.9782	438.2		93.2		93.2	40.840	
S 76-00 E	790	.9703	.2419		191.1	766.6		953.0		182.118
S 00-10 E	250.5	.0029	1.0		250.5	12.8		1720.8		431.060

441.6 441.6 860.6 861.0 43,767 613.178

- 43.767

2 x 43560 } 569.411

Acres = 6.54

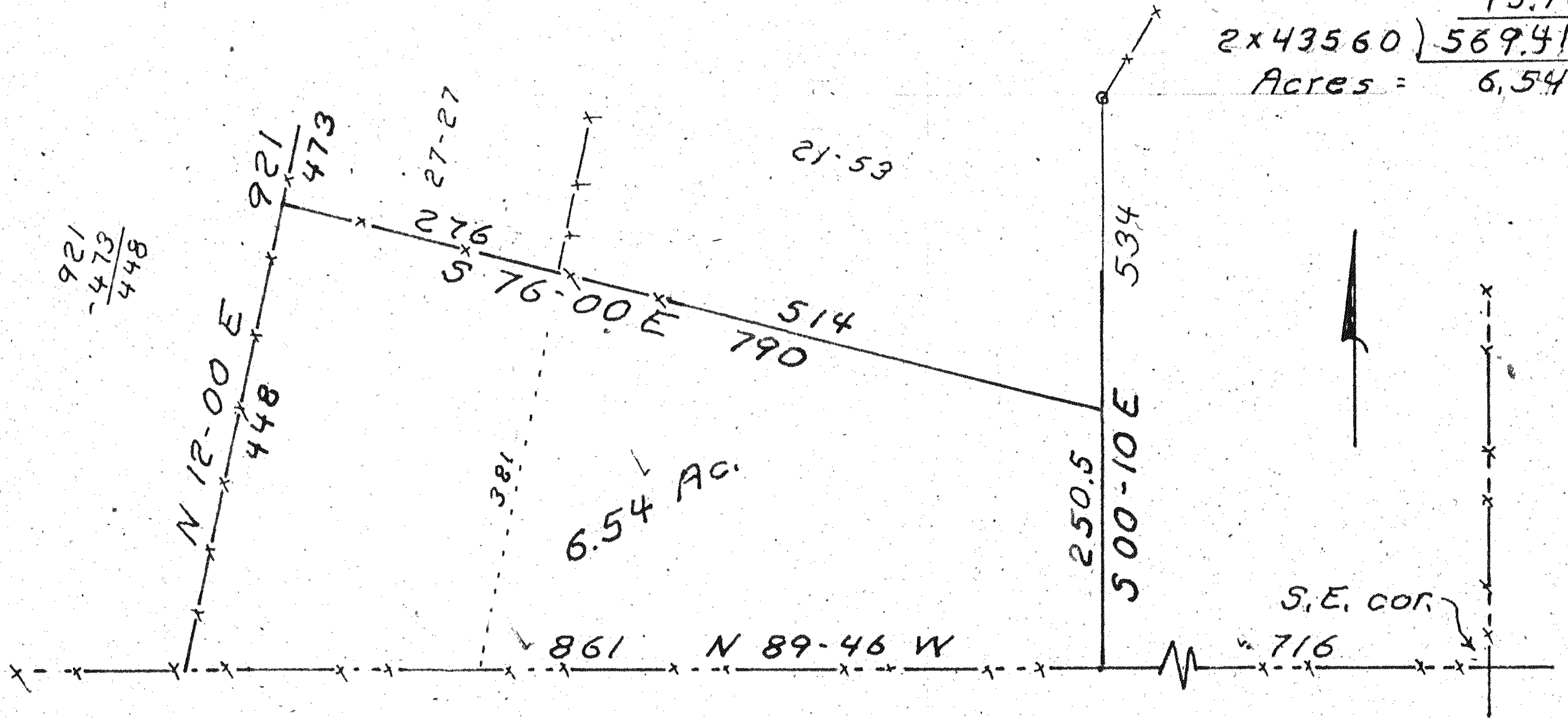

Richland County
 Worthington Twp.
 Twp. 21-N Range 17-W
 Section 18
 Southeast Qt.

**FARST ~ CRAWFORD
 SURVEY**

June 1978
 S. Horn, SUR. 831

No. 32-42-081

Situated in Worthington Township, Richland County, Ohio, and being a part of the Southeast Quarter of Section 18 of Twp. 21-N Range 17-W. Described further.

Beginning at a point on the South line, 716 ft. West of the Southeast corner, of said Quarter at a lot corner.

Thence; North 89° 46' West, 861 ft. with said South line to a lot corner.

Thence; North 12° 00' East, 448 ft. with a lot line and to a lot corner.

Thence; South 76° 00' East, 790 ft. parallel the center of State Route 97, to a lot line. The first 276 ft. being with a lot line.

Thence; South 00° 10' East, 250.5 ft. with a lot line to the place of beginning.

Containing 6.54 acres.