

RAMSEY ROAD

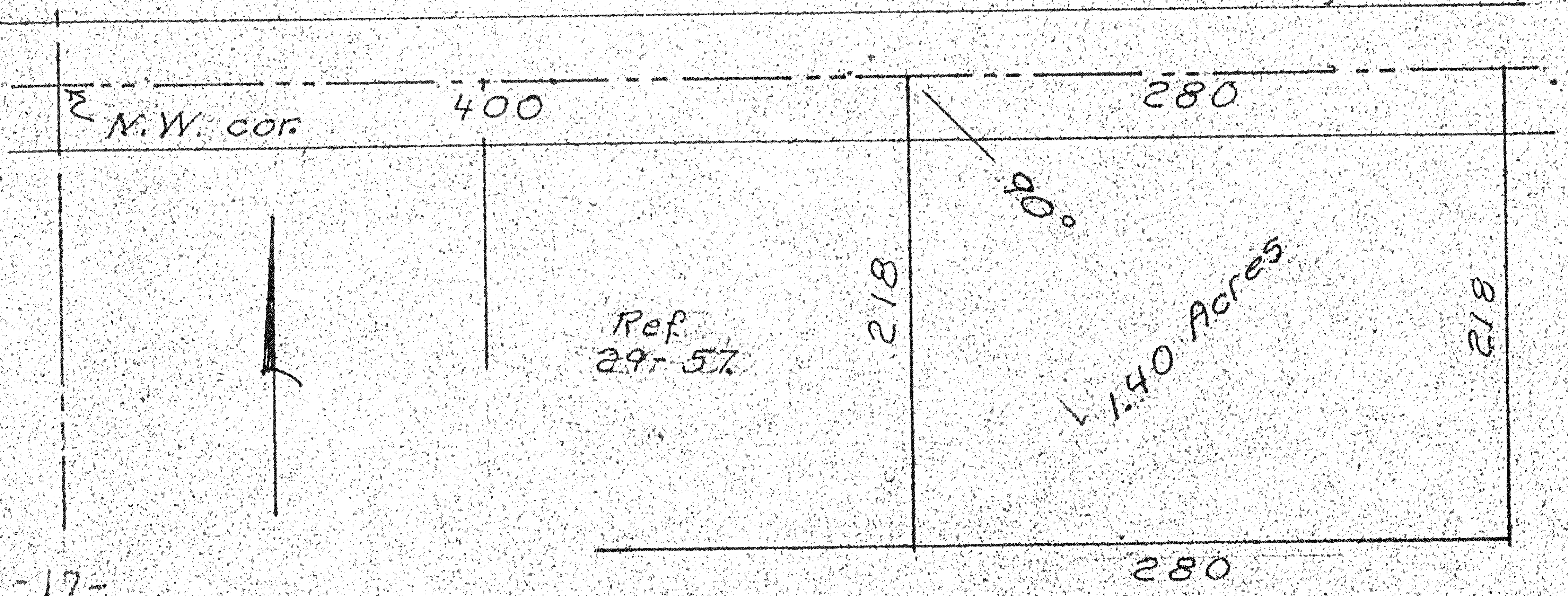

-17-

Worthington Twp.
 Section 17
 Northeast qt.
 South Half

Being a part of the Northeast Quarter of Section 17 of Worthington Township, Richland County, Ohio. Described further.

Also, being a part of the South Half of said Quarter.

Beginning at a point on the North line, 400 ft. East of the Northwest corner, of said Half.

Thence; East, 280 ft. with said North line.

Thence; South, 218 ft.

Thence; West, 280 ft.

Thence; North, 218 ft. to the place of beginning.

Containing 1.40 acres.

WISENBARGER ~ HANS SURVEY

March 1975

S. Horn, Surv. 831

N^o 30-39-50