

PLAT OF PROPERTY SURVEY  
FOR

RICHARD A. AND LINDA M. KOHLER

PART OF THE NORTHEAST QUARTER OF SECTION SEVENTEEN (17)  
TOWNSHIP TWENTY-ONE (21), RANGE SEVENTEEN (17)  
WORTHINGTON TOWNSHIP, RICHLAND COUNTY, OHIO

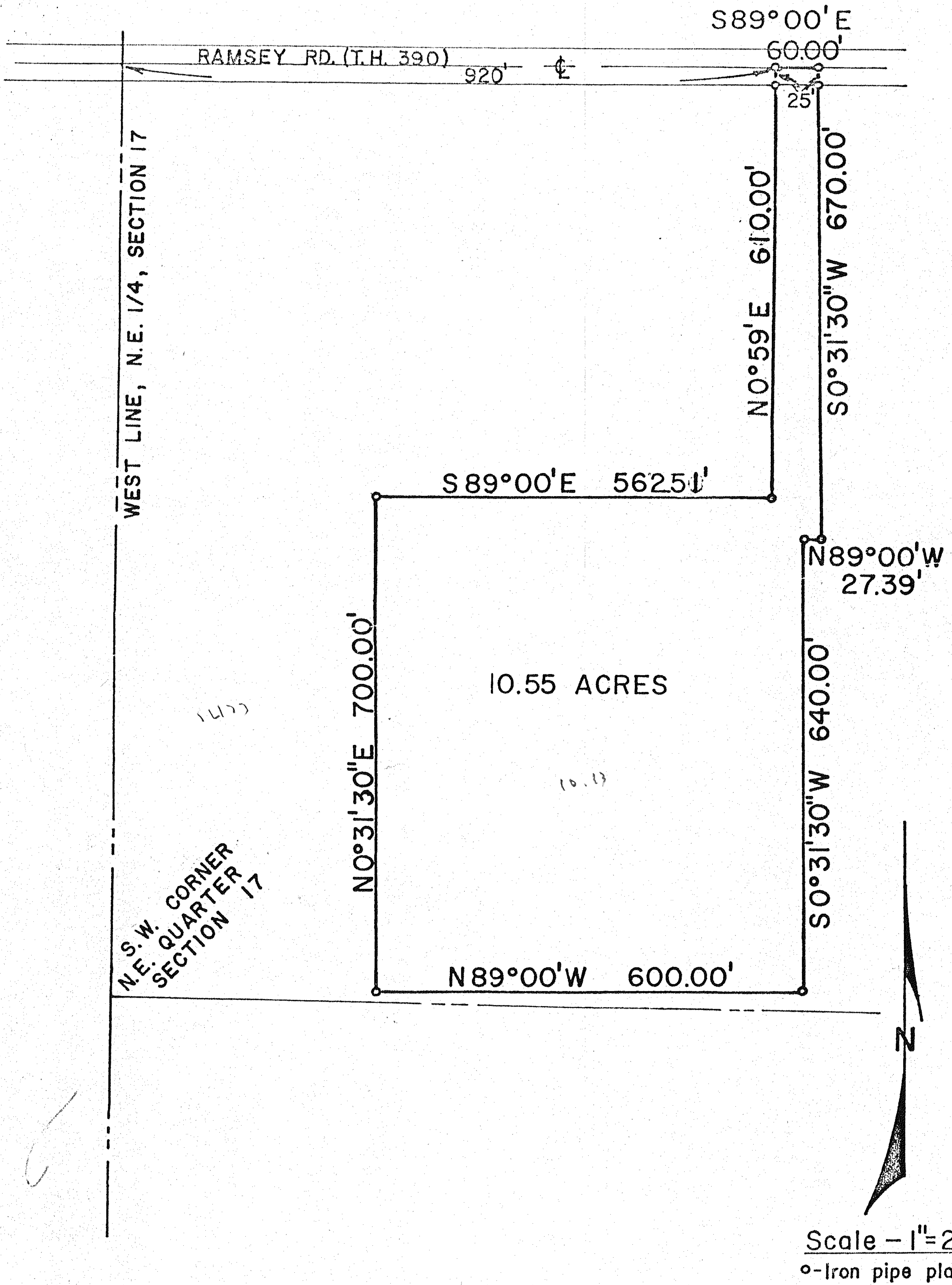

CERTIFICATION: I certify that the above survey was made and monuments placed as indicated.  
DATE: December 3, 1977

*D. Bruce Larcomb*  
D. BRUCE LARCOMB  
OHIO REG. SURVEYOR NO. 5979