

DR - 10
CKT - 45
JOB - 723



TRACT "H" 6.903 AC.
 PARCEL NO. 1
 62 AC.
 D.B. 743 Pg. 91

8.00 AC. PARCEL NO. 3
 D.B. 470 Pg. 144

53 AC. TOTAL
 D.B. 470 Pg. 144

SURVEY OF
 6.903 ACRE TRACT
 PART OF S.W. QTR. SEC. 14
 TWP. 21, R-17, SEVEN RANGES
 WORTHINGTON TWP., RICHLAND CO., OHIO
 for
 ROBERT H. PHILLIPS REALTY
 SCALE: 1"=100'
 DEC., 1976

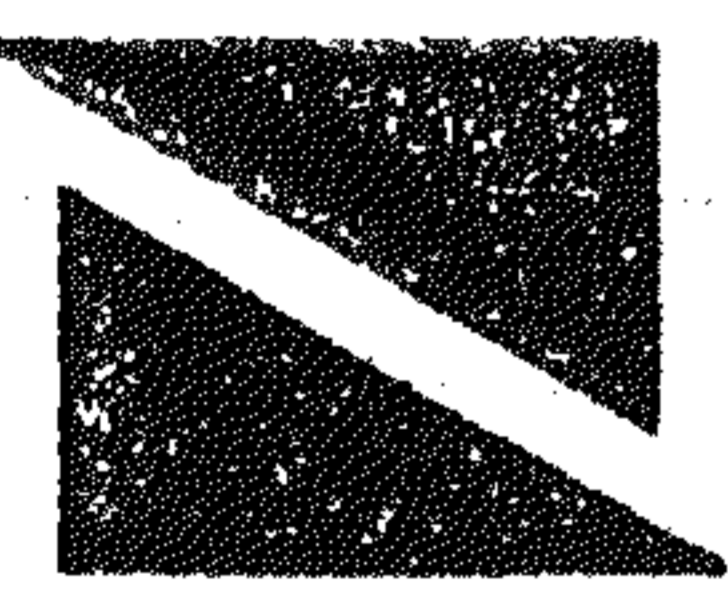
r. d. zande & associates, ltd.
 consulting engineers
 COURT HOUSE SQUARE, 503 SOUTH HIGH ST.
 COLUMBUS, OHIO 43215

James W. P. Emington
 Registered Surveyor No. 6099

