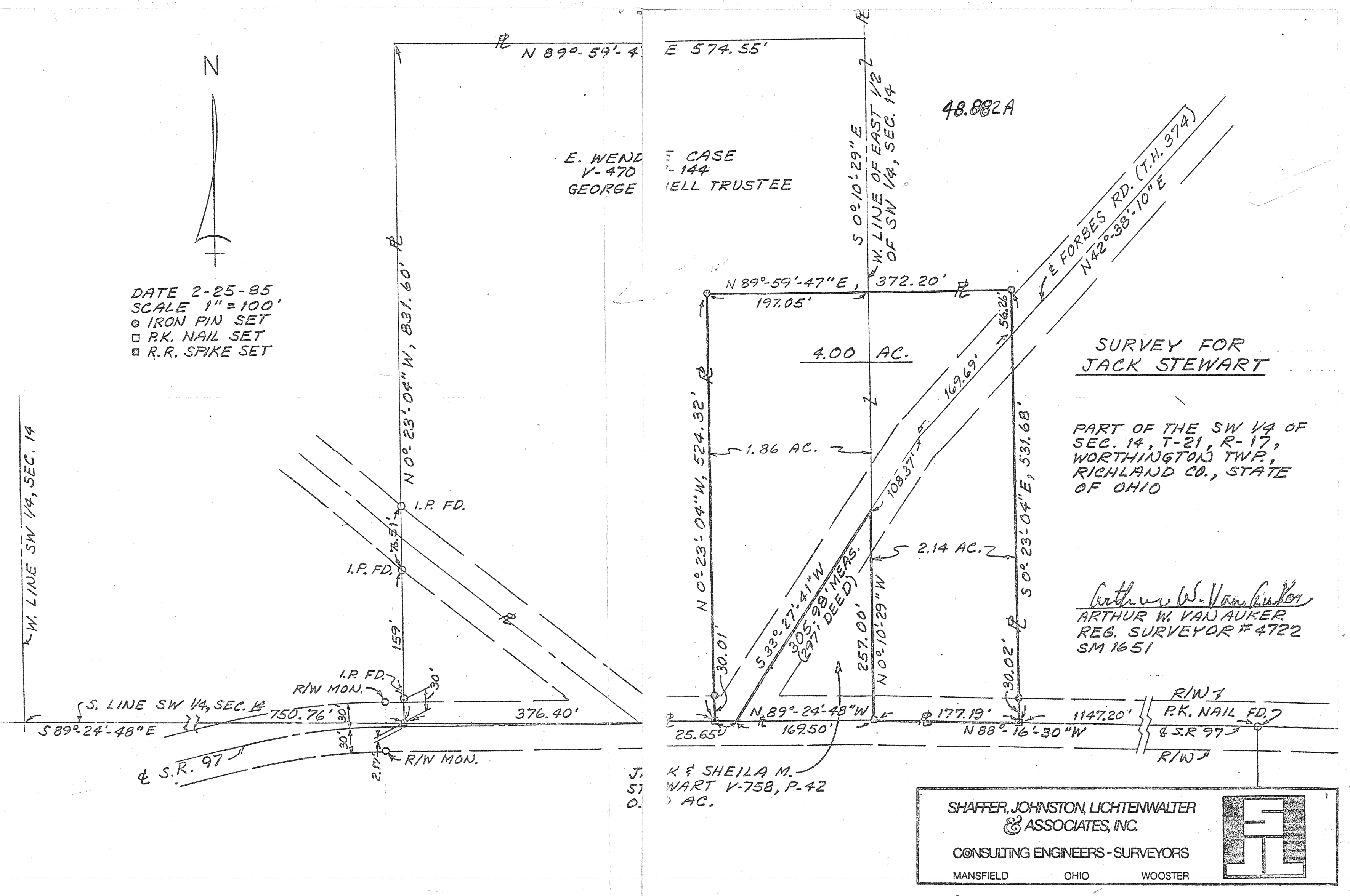
N
DATE 2-25-85
SCALE 1" = 100'
IRON PIN SET
P.K. NAIL SET
R.R. SPIKE SET
N 89°-59'-4 E 574.55'
E. WEND E CASE
V-470 -144
GEORGE ELL TRUSTEE
S 0°-10'-29" E
W. LINE OF EAST 1/2 OF SW 1/4, SEC. 14
48.882A
℄ FORBES RD. (T.H. 374)
N 42°-38'-10" E
N 89°-59'-47" E, 372.20'
197.05'
4.00 AC.
169.69'
56.26'
SURVEY FOR
JACK STEWART
PART OF THE SW 1/4 OF SEC. 14, T-21, R-17, WORTHINGTON TWP., RICHLAND CO., STATE OF OHIO
N 0°-23'-04" W, 831.60'
I.P. FD.
76.51'
I.P. FD.
159'
W. LINE SW 1/4, SEC. 14
N 0°-23'-04" W, 524.32'
1.86 AC.
108.37'
2.14 AC.
S 0°-23'-04" E, 531.68'
S 33°-27'-41" W
305.98' MEAS.
(297' DEED)
257.00'
N 0°-10'-29" W
30.01'
30.02'
Arthur W. Van Auker
ARTHUR W. VAN AUKER
REG. SURVEYOR # 4722
SM 1651
I.P. FD.
R/W MON.
30'
S. LINE SW 1/4, SEC. 14
750.76'
376.40'
S 89°-24'-48" E
30'
30'
2.17'
R/W MON.
℄ S.R. 97
N 89°-24'-48" W
25.65'
169.50'
177.19'
N 88°-16'-30" W
1147.20'
R/W
P.K. NAIL FD.
℄ S.R 97
R/W
K & SHEILA M.
WART V-758, P-42
AC.
SHAFFER, JOHNSTON, LICHTENWALTER & ASSOCIATES, INC.
CONSULTING ENGINEERS - SURVEYORS
MANSFIELD OHIO WOOSTER