

BEARING	DIST.	Sin	Cos	N	S	E	W	D.M.D.	N	S
West							1018.7	1018.7		
S 1-15 E	19	.0218	.10		19.0	.4		.04		8
S 61-55 E	399	.8823	.4708		187.8	352.0		352.8		66.256
S 34-55 E	400	.5724	.8200		328.0	229.0		933.8		306.286
S 27-55 E	200	.4682	.8836		176.7	93.6		1256.4		222.006
S 41-29 E	519	.6624	.7492		388.8	343.8		1693.8		658.549
S 74-19 E	27	.9628	.2703		7.3	26.0		2063.6		15.064
N 1-21 W	1108	.0236	.9997	1107.6			26.1	2063.5	2285.533	

11076 1107.6 1044.8 1044.8 2285.533 1268.161  
 -1268.161  
1017.372  
 Acres 11.68

Richland County  
 Worthington Twp.  
 T. 21-N R 17-W  
 Section 8  
 Southwest Qt.

BIRD ~  
 BIRD  
 SURVEY

July 1976  
 S. Horn, Sub. 831  
 No 31-44-200

CURVE	A	B	C	D	E
Δ	23-30	27-00	7-00	13-34	32-50
E	8.6	19.9	2.8	4.9	17.0
R	400	700	1500	700	400
T	83.3	168.1	91.8	83.3	117.8
L	164.0	329.8	183.3	165.7	229.2

Being a part of the Southwest Quarter of Section 8 of Worthington Township, Twp. 21-N Range 17-W, Richland County, Ohio. Described further.

Beginning at the Northeast corner of said Quarter.

Thence; West, 1028 ft. with the North line of said Quarter to a farm corner.

Thence; South 1° 15' East, 25 ft. with said farm line to the center of Hagerman Road.

Thence; Southeastward, 65 ft. with a 400 ft. radius curve to the right in said road center.

Thence; South 61° 55' East, 163.6 ft. with said road center.

Thence; Southeastward 329.8 ft. with a 700 ft. radius curve to the right in said road center.

Thence; South 34° 55' East, 140.1 ft. with said road center.

Thence; Southeastward, 183.3 ft. with a 1500 ft. radius curve to the Right in said Road center.

Thence; South 27° 55' East, 24.9 ft. with said road center.

Thence; Southeastward, 165.7 ft. with a 700 ft. radius curve to the Left in said Road center.

Thence; South 41° 29' East, 317.9 ft. with said road center.

Thence Southeastward, 133 ft. with a 400 ft. radius curve to the Left in said road center to the East line of said Quarter.

Thence; Northward 1086 ft. with said East line to the place of beginning.

Containing 11.7 acres.

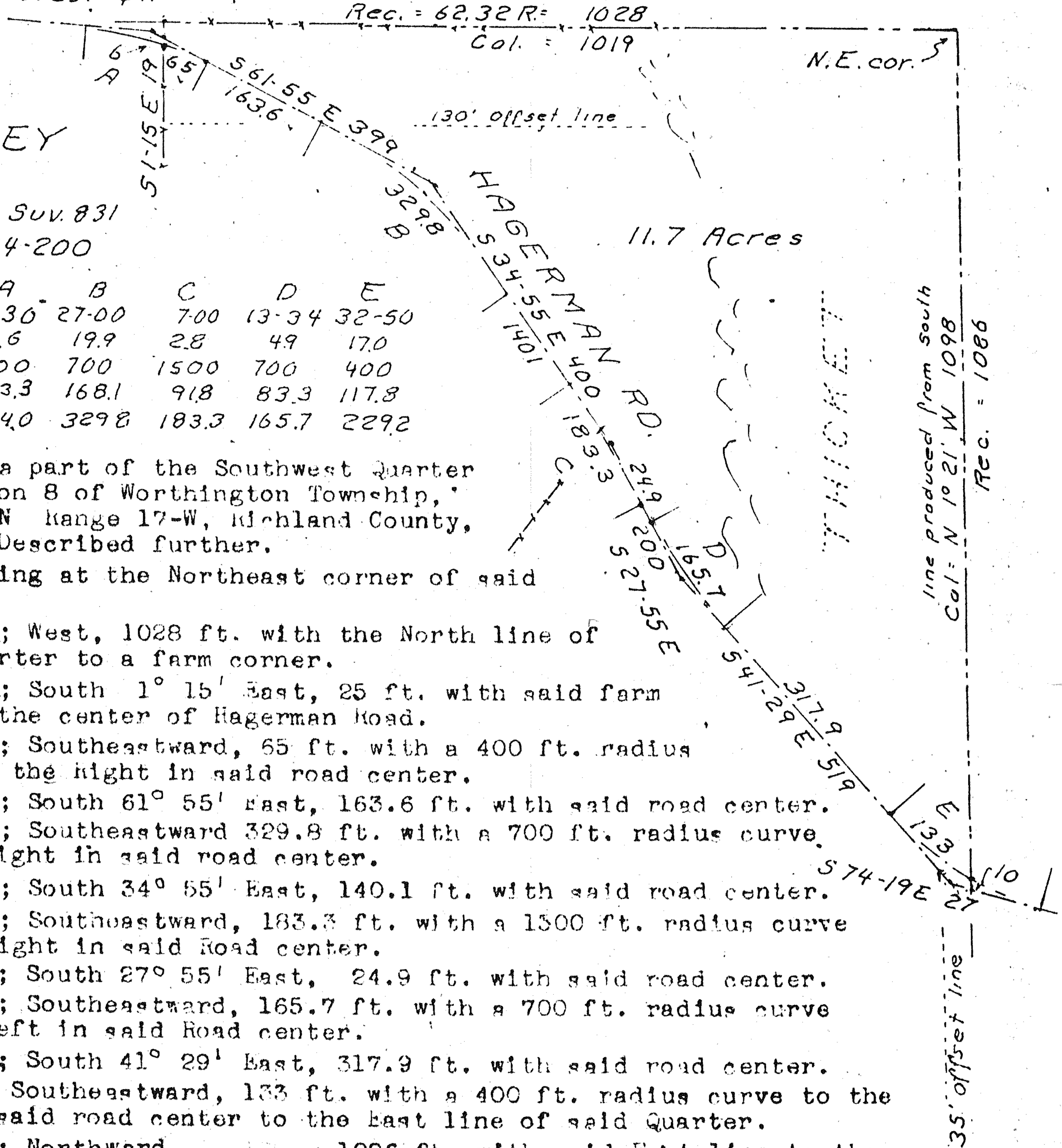

line produced from South  
 Col: N 1° 21' W 1098  
 Rec. = 1086