

NORTH

C. & K. ZELLNER
11.7 AC.
(VOL. 917, PG. 59)

BEARINGS ARE BASED ON
DEED VOL. 899, PG. 621

W. & M. PALEY
13.0 AC.
(VOL. 899, PG. 621)

S. & B. GREEN
5.11 AC.
(VOL. 910, PG. 185)

SCALE: 1"=200'

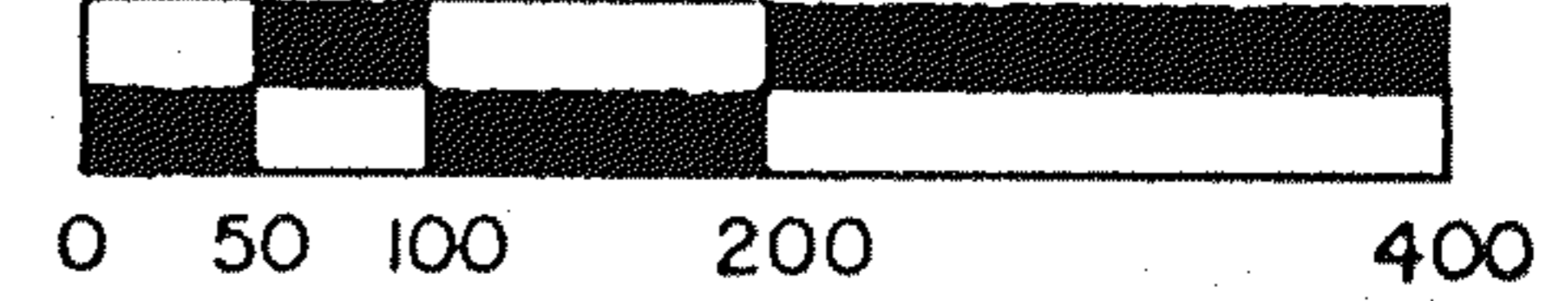

- ⊙ IRON PINS SET
- IRON PIPES FOUND
- R.R. SPIKE SET
- ⊕ PK SPIKES SET

R. & M. ROY
3.6 AC.
(VOL. 756, PG. 170)

IRON PINS SET ARE 5/8" RODS
WITH CAPS STAMPED
"SEILER 6869"

D. & B. MELLOTT
33.89 AC.
(VOL. 622, PG. 435)

Douglas C. Seiler 3/8/89

SURVEYED BY: DOUGLAS C. SEILER
REG. SURVEYOR # 6869
52 1/2 NORTH MAIN STREET
MANSFIELD, OHIO
(419) 525-3644

THE EAST LINE OF
THE SW QTR. SEC. 8

THE SE CORNER OF
THE SW QTR. SEC. 8

THE PLACE OF
BEGINNING
PARCEL "B"

THE PLACE OF
BEGINNING
PARCEL "A"

R. W. SORQUIST
75.174 AC.
(VOL. 887, PG. 532)

SURVEY PLAT FOR PROPERTY TRANSFER	
PALEY / GREEN	
PART SW QTR. SEC. 8, T-21, R-17	
WORTHINGTON TOWNSHIP	
RICHLAND COUNTY, OHIO	
DATE: MARCH 6 1989	SCALE: 1"=200'
DRWG. No.: 892275	DRWN. BY: JEB

R. & M. STONE
100.88 AC.
(VOL. 512, PG. 279)

SURVEYED FOR
TRANSFER
R. & C. BIRD
TO
W. & M. PALEY
16.201 ACRES

SURVEYED FOR
TRANSFER
R. & C. BIRD
TO
S. & B. GREEN
16.201 ACRES

WOVEN WIRE FENCE

HAGERMAN ROAD

(TWP. HWY. 387)



N0°31'48"E 1260.35'

S78°18'21"E 504.25'

N2°49'54"W 391.43'

S0°00'00"W 1498.03'

N0°00'00"E 1498.03'

S50°21'07"E 105.30'

S50°21'07"E 157.73'

N31°20'16"E 361.92'

S40°02'00"E 97.61'

S50°00'00"E 115.16'

567.42'
N88°21'56"W

447.17'
N88°21'56"W

S0°30'00"W 1570.56'