

North Line Sec. 8, T. 21, R. 17, Worthington Twp.

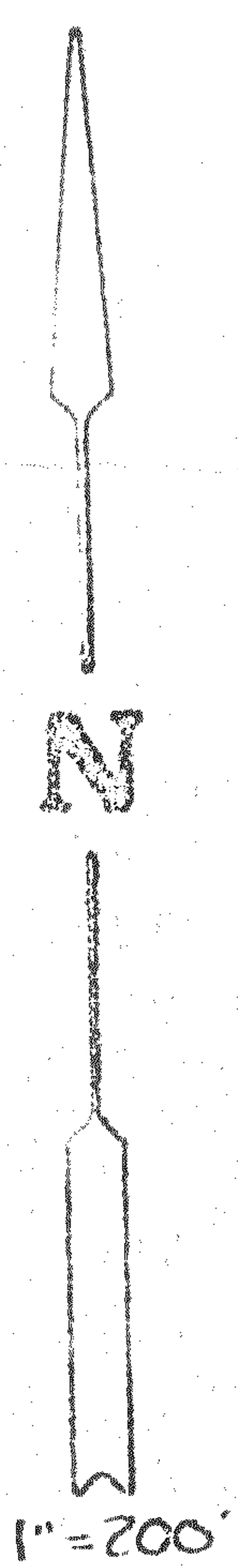

● I.P. Found
○ I.P. Set

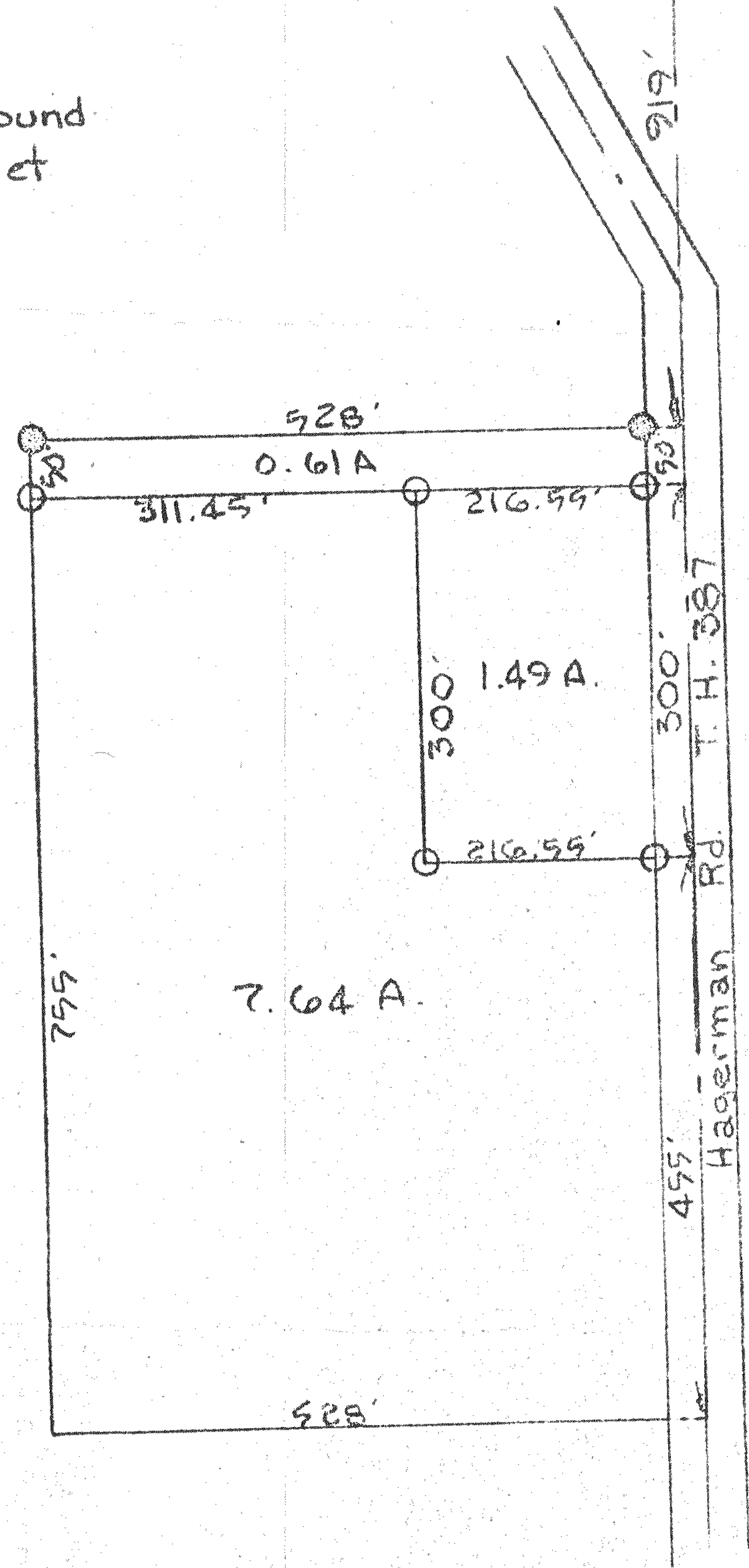

PLAT OF SURVEY
for
R. & E. Robey
N.W. 1/4, Sec. 8,
Twp. 21, Range 17,
Worthington Twp.
Richland County
Jan. 13, 1976

By *James B. Roberts*
James B. Roberts. #4279
Larry G. Blunk
Larry G. Blunk S.I.T.