

BEARINGS ARE TO AN ASSUMED MERIDIAN AND ARE USED TO EXPRESS ANGLES ONLY.

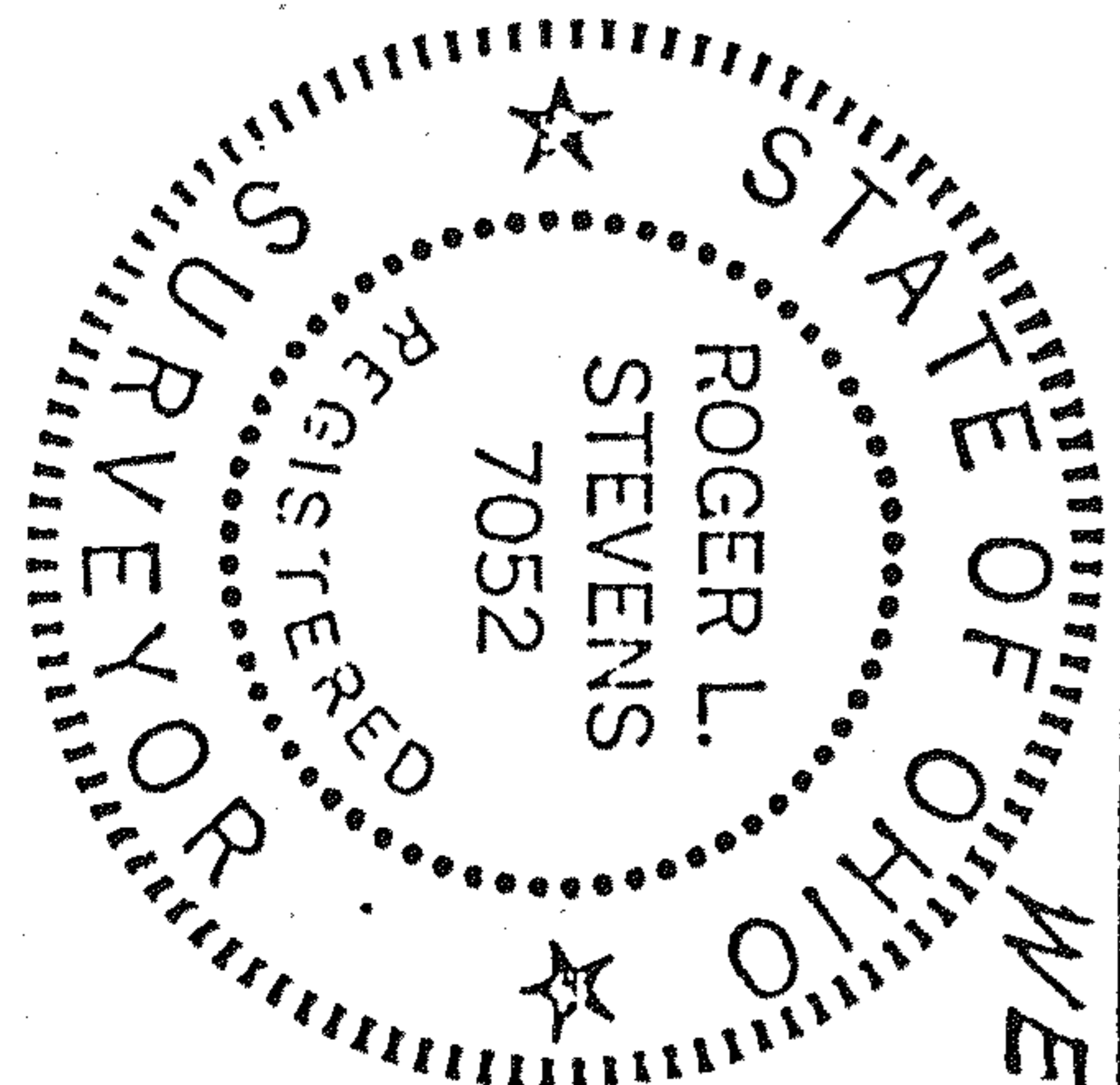

Roger L. Stevens
 ROGER L. STEVENS
 REG. SURVEYOR # 7052
 SM 1705 DATE 5-4-88


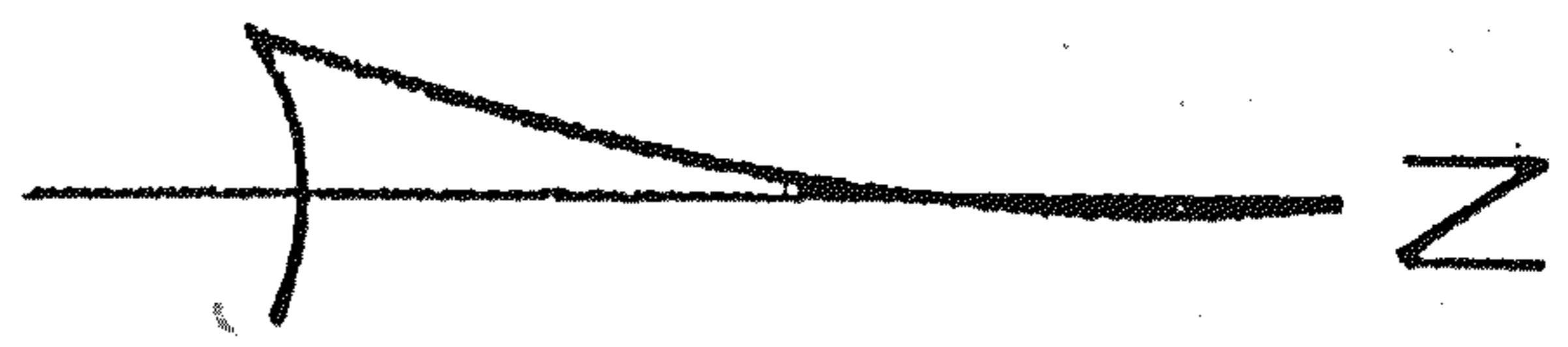
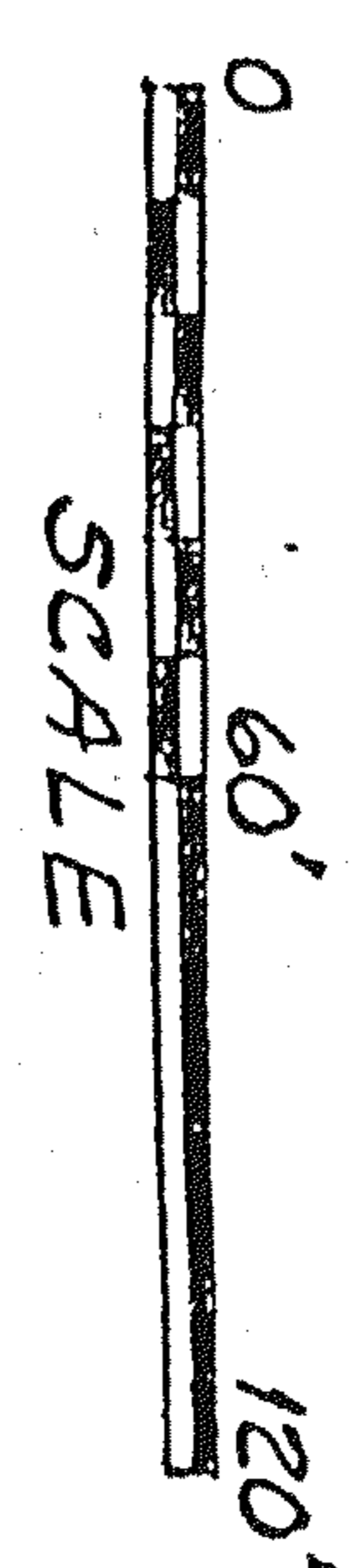

- △ FENCE POST FOUND
- IRON PIN FOUND
- RAILROAD SPIKE SET
- IRON PIN SET, 5/8" DIA. REINFORCING ROD WITH PLASTIC CAP STAMPED "S.J.L. INC."

LOCATED IN THE SW 1/4 OF SEC. 7, T-21, R-17, WORTHINGTON TWP., RICHLAND CO., STATE OF OHIO AND BEING PART OF LOT 5 OF LINGRELL'S SUBDIVISION.

SHAFER, JOHANSTON, LICHTENWALTER
 & ASSOCIATES, INC.
 CONSULTING ENGINEERS - SURVEYORS
 MANSFIELD OHIO WOOSTER