

Richland County
 v Worthington Twp.
 Twp. 21-N Range 17-W
 v Section 7
 v Southwest Qt.

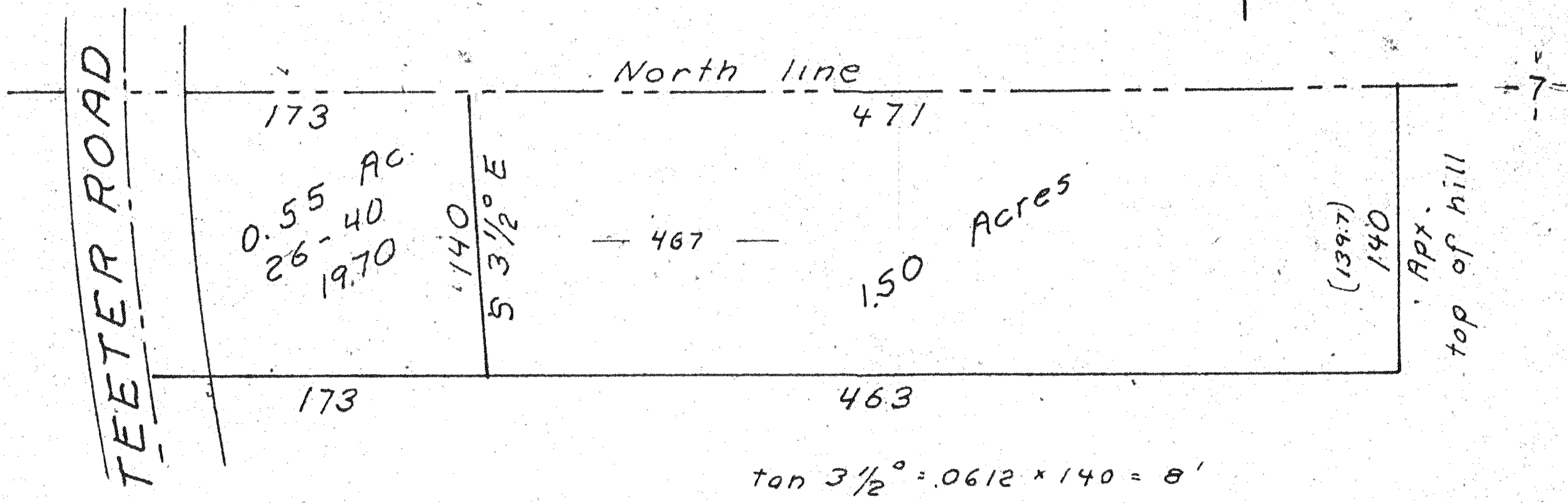

Being a part of the Southwest Quarter of Section 7 of Worthington Township, (Twp. 21-N Range 17-W), Richland County, Ohio. Described further.

Beginning at a point on the North line of said Quarter, 173 ft. East of the point of intersection of said North line and the center line of Teeter Road at a lot corner.

Thence; East, 471 ft. with said North line.

Thence; South, 140 ft.

Thence; West, 463 ft. to a lot corner.

Thence; North $3\frac{1}{2}^\circ$ West, 140 ft. with a lot line to the place of beginning.

Containing 1.5 acres.

BOALS ~ MILLER SURVEY

May 1975

S. Horn, Suv. 831

N° 30-59-80