

ROGER THRUSH PROPERTY
SECTION 7 - WORTHINGTON TWP.
RICHLAND COUNTY, OHIO

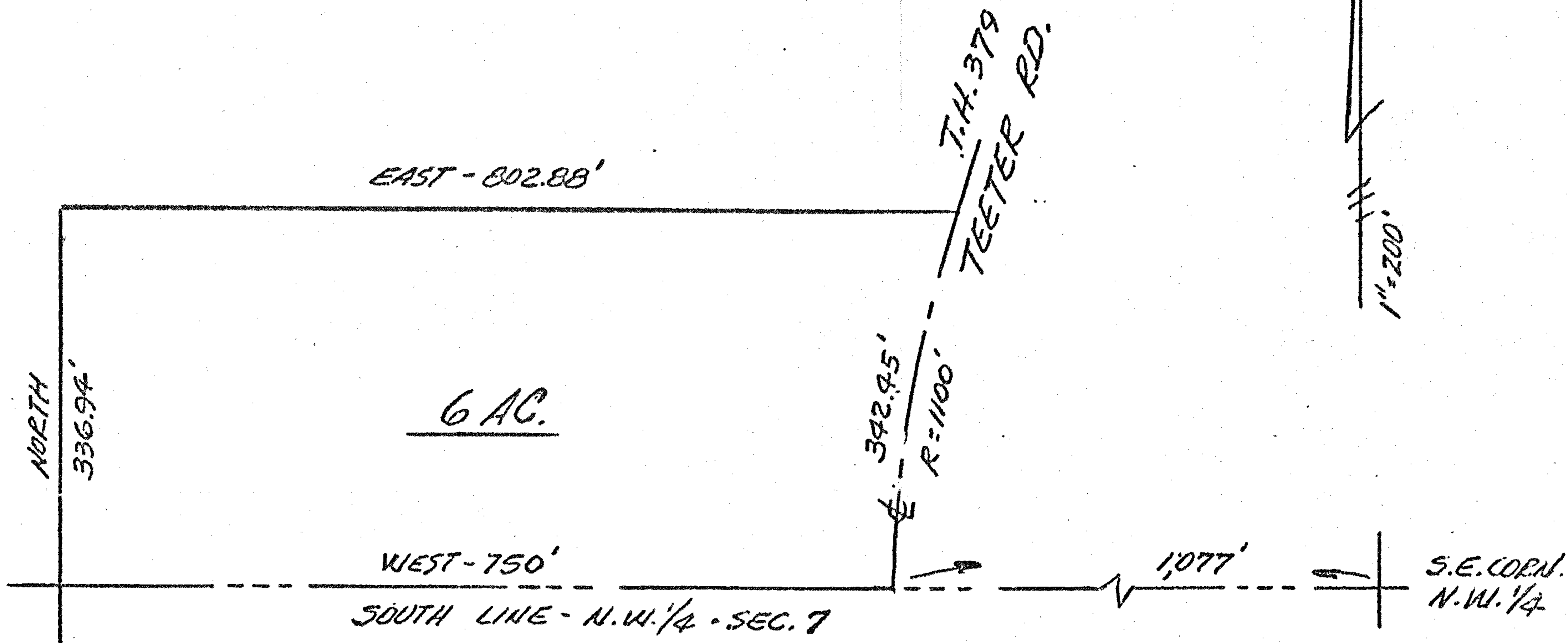

LEGAL DESCRIPTION: 6.0 ACRES

Situated in the Northwest quarter of Section 7, T.21, R.17 of Worthington Township, Richland County, Ohio and being further described as follows.

Commencing at the Southeast corner of said Northwest quarter; thence West, along the South line of the quarter, 1,077 feet to the centerline of Teeter Road, T.H. 379 and the true place of beginning.

Thence continuing West, along the South line of the quarter, 750 feet to the Southeast corner of the D. and E. Cleland property; thence North, along the East line of the Cleland property, 336.94 feet; thence East and parallel to the South line of the quarter, 802.88 feet to the centerline of Teeter Road; thence Southwesterly, along said centerline, on a curve to the left, with a radius of 1,100 feet, 342.45 feet to the place of beginning.

Containing 6.0 acres of land and being subject to all legal highways and easements of record.....

.....*Phillip Marcus*.....
Phillip Marcus
Reg. Surveyor # 4518
May 16, 1979