

PHILLIP MARCUS  
Consulting Engineer and Surveyor  
191 PARK AVENUE WEST  
MANSFIELD, OHIO 44902

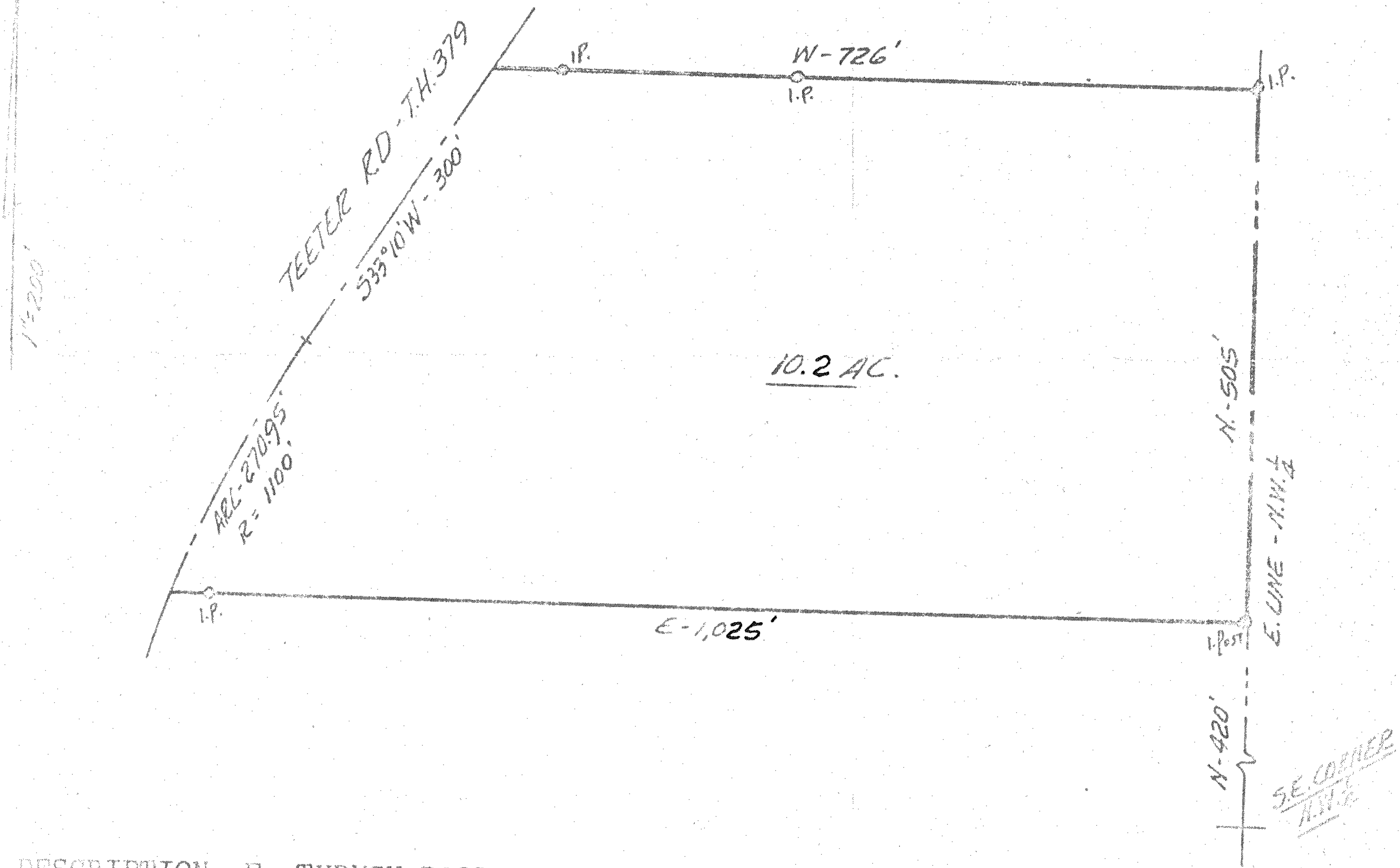

LEGAL DESCRIPTION: E. THRUSH PROPERTY

Situated in the Northwest quarter of Section 7, T.21, R.17 of Worthington Township, Richland County, Ohio and being further described as follows.

Commencing at the Southeast corner of said Northwest quarter; thence North, along the East line of the quarter, 420 feet to the true place of beginning.

Thence, continuing North, along the said East line of the quarter, 505 feet; thence West and parallel to the South line of the quarter, 726 feet to the centerline of Teeter Rd, T.H. 379; thence South 33°10' West, along said centerline, 300 feet; thence Southwesterly, along said centerline, on a curve to the left with a radius of 1,100 feet, 270.95 feet; thence East and parallel to the South line of the quarter, 1,025 feet to the place of beginning.

Containing 10.2 acres of land, more or less, and being subject to all legal highways and easements of record.....

Prepared from an actual survey of the premises by

*Phillip Marcus*

Phillip Marcus  
Reg. Surveyor # 4518  
April 16, 1973

4/18/73  
*PHM*