

BEARING	DIST	Sin	Cos	N	S	E	W	DMD	N	S
WEST	592	1.0	0.0				592	592.	—	—
S 2-30 E	305	.0436	.9990		3047	133		133		4.052
S 88-18 E	579	.9996	.0300		17.4	578.7		605.3		10.532
NORTH	322	0.0	1.0	322				1184.0	381.248	

322 322.1 592.0 592.0 381.248 14.584

-14.584

2x43560 366.664

Acres = 4.21

Worthington Twp.  
Section 7  
Northeast Qt.

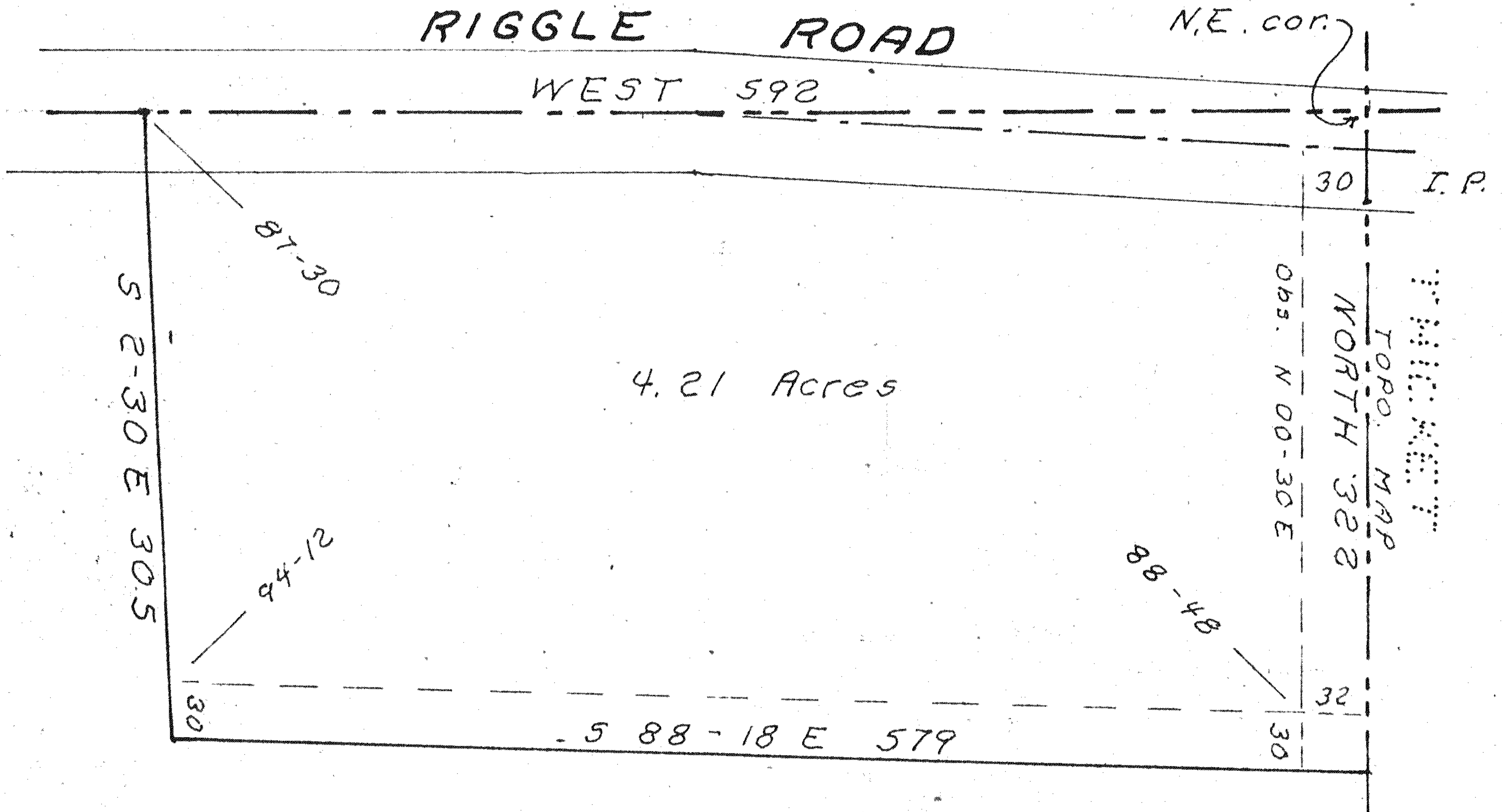

Being a part of the Northeast Quarter of Section 7 of Worthington Township, Richland County, Ohio. Described further.

Beginning at the Northeast corner of said Quarter.

Thence; West, 592 ft. with the North line of said Quarter.

Thence; South 2° 30' East, 305 ft.

Thence; South 88° 18' East, 579 ft. to the East line of said Quarter.

Thence; North, 322 ft. with said East line to the place of beginning.

Containing 4.21 acres.

## JACKSON ~ GRIFFETH SURVEY

August 1974

S. Horn, SUV. 831

pre-OK'd by Russ A.

N° 30-22-140 R