

SURVEY PLAT  
 PT. SW QUARTER SEC. 6  
 WASHINGTON TWP. (T21R-17)  
 RICHLAND COUNTY, OHIO  
 FOR: N. E. J. COLE  
 RECD REF: VOL. 851 PG. 468

J & L COLE  
 VOL. 2 PG. 797

N. E. J. COLE  
 VOL. 851 PG. 468

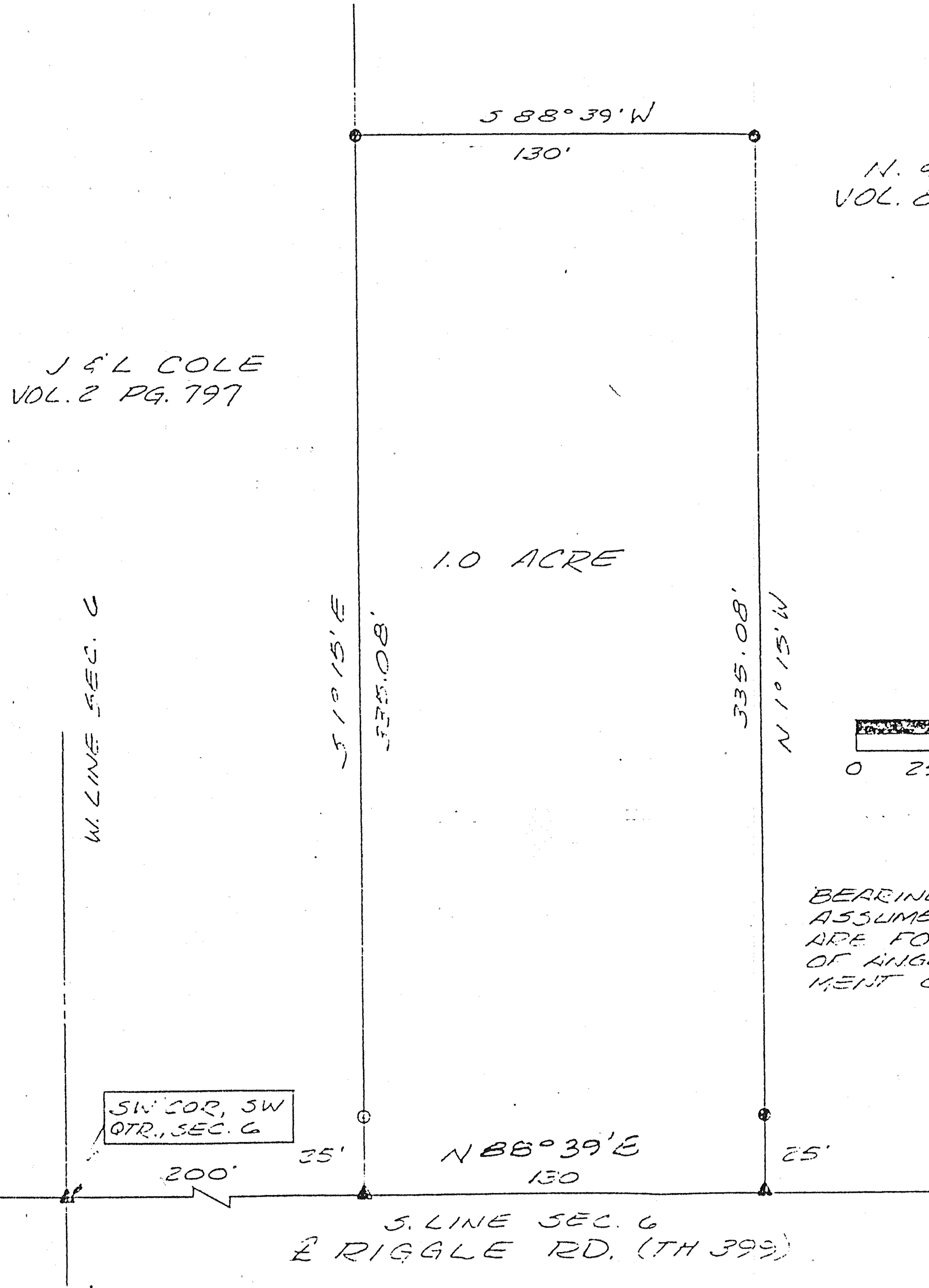

BEARINGS ARE FROM KN  
 ASSUMED MERIDIAN AND  
 ARE FOR THE PURPOSE  
 OF ANGLE MEASURE-  
 MENT ONLY.

○ IRON PIN FOUND  
 ● 5/8" IRON PIN SET  
 WITH CAP # 6252  
 ▲ BRONZE SET.

PREPARED BY:

JOHN W. NAPIER, JR

AUG 0 9 1990

8/7/90