

SURVEY FOR JIM SMITH

BEING A PART OF THE N.W. Q₁,
 SEC. # 6, TWP. 21 - Ra. 17, WORTHINGTON
 TOWNSHIP, RICHLAND COUNTY, STATE OF OHIO.

CURVE DATA

$\Delta = 17^{\circ}-22'-46''$
 $R = 923.43'$
 $T = 141.13'$
 $D_a = 6^{\circ}-12'-17''$
 $L.L. = 279.03'$
 $L = 280.10'$

WEST LINE N.W. Q₁. SEC. # 6

RAILROAD SPIKE FOUND
 INTERSECTION O'POSSUM RUN ROAD
 & WEST LINE OF N.W. Q₁, SEC. # 6

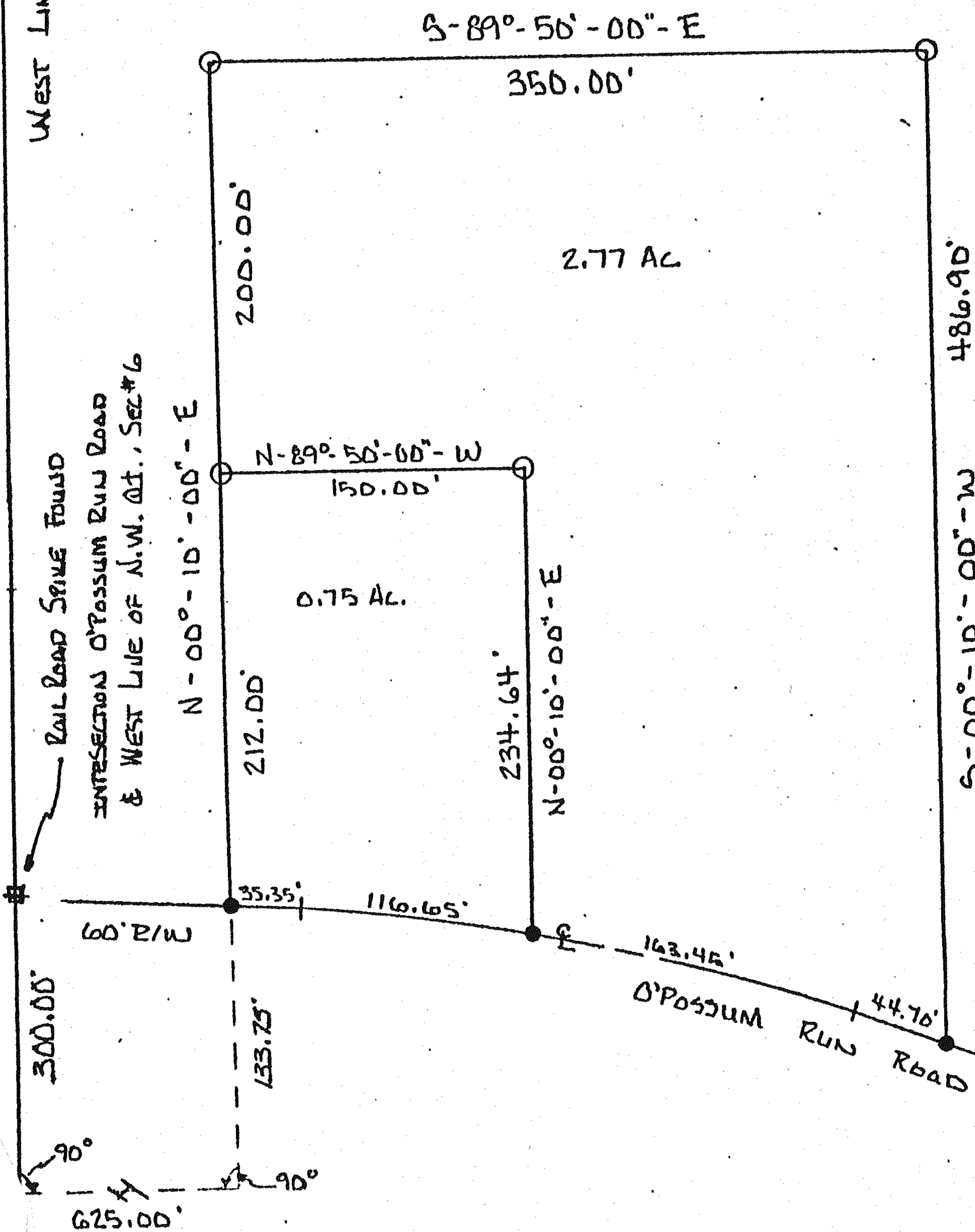

2.77 AC

0.75 AC

West Line of the
 North West Q₁.

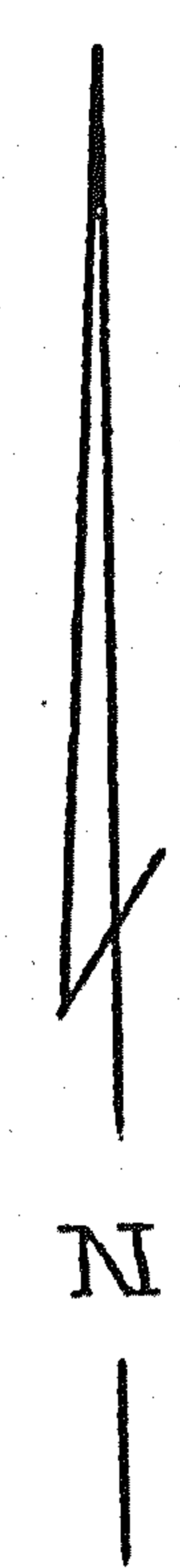

Scale: 1" = 100'

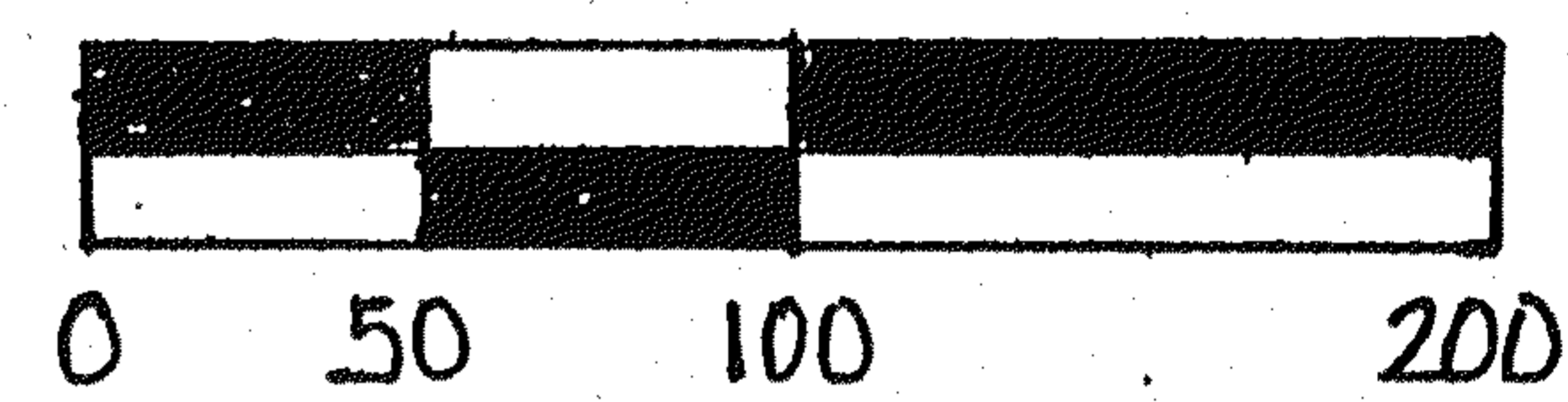

I HEREBY CERTIFY THE
 ABOVE PARCEL OF LAND WAS
 SURVEYED IN FEB. 1980,
 BY EDWARD G. BLACK
 REG. SURVEYOR # 63165.

Edward G. Black P.S.

- IRON PIN SET
- RAILROAD SPIKE SET

