

# SURVEY FOR GARY SMITH

BEING A PART OF THE NORTHWEST Q.L.,  
SECTION NO. 6, TWP. 21 - RA. 17,  
WORTHINGTON TWP., RICHLAND CO.,  
STATE OF OHIO

S.E. COR.  
N.W. Q.L.  
SEC. No. 6

E. SMITH PROPERTY

SCALE: 1 IN = 100 FT.

- IRON PIN SET
- IRON PIN FOUND
- \*-\* WOVEN WIRE FENCE

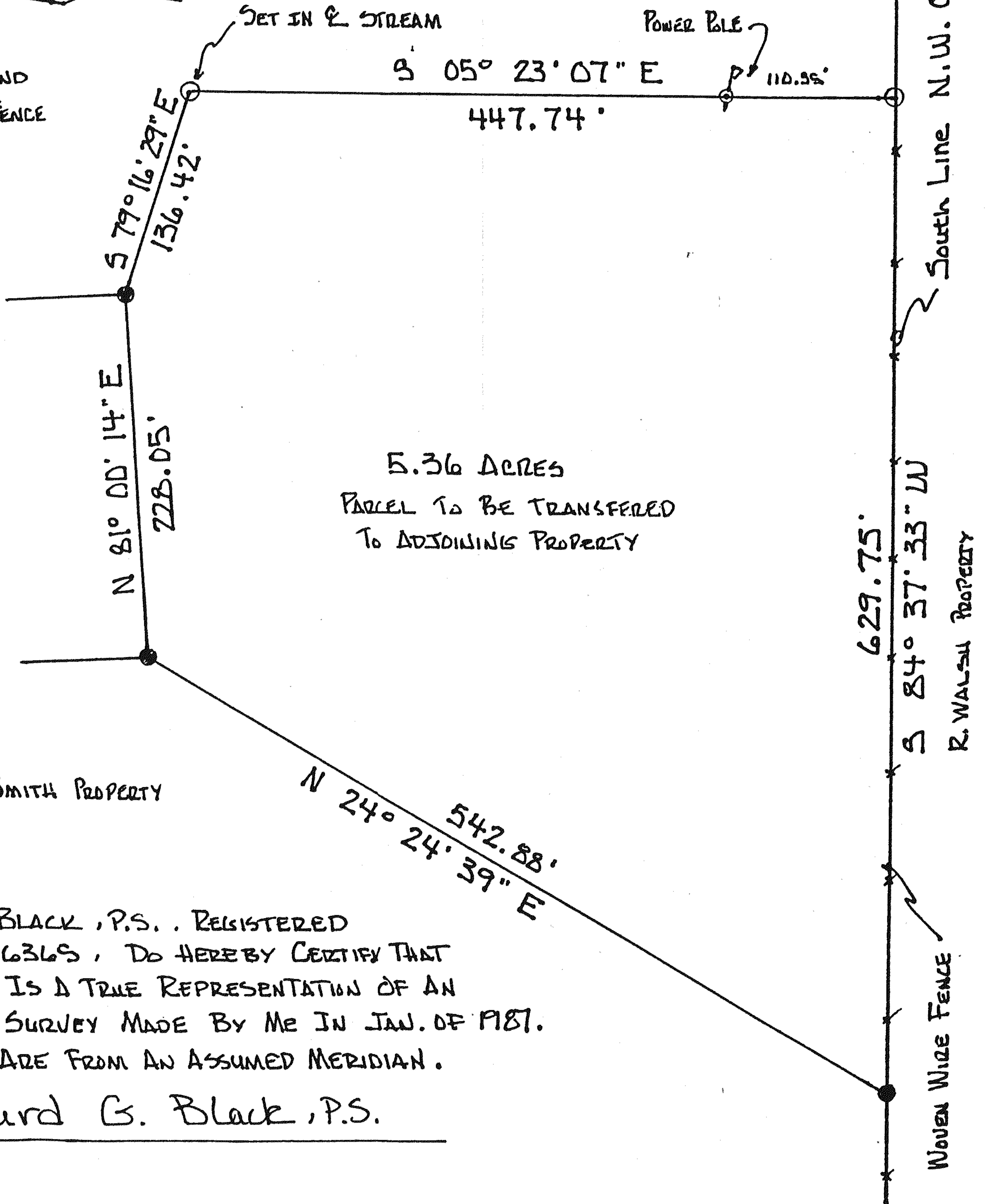

5.36 ACRES  
PARCEL TO BE TRANSFERRED  
TO ADJOINING PROPERTY

I EDWARD G. BLACK, P.S., REGISTERED  
SURVEYOR NO. 6365, DO HEREBY CERTIFY THAT  
THE ABOVE PLAT IS A TRUE REPRESENTATION OF AN  
ACTUAL FIELD SURVEY MADE BY ME IN JAN. OF 1987.  
ALL BEARINGS ARE FROM AN ASSUMED MERIDIAN.

Edward G. Black, P.S.