

$\Delta = 51^{\circ}16'$   
 $R = 208.35$   
 $L = 186.42$

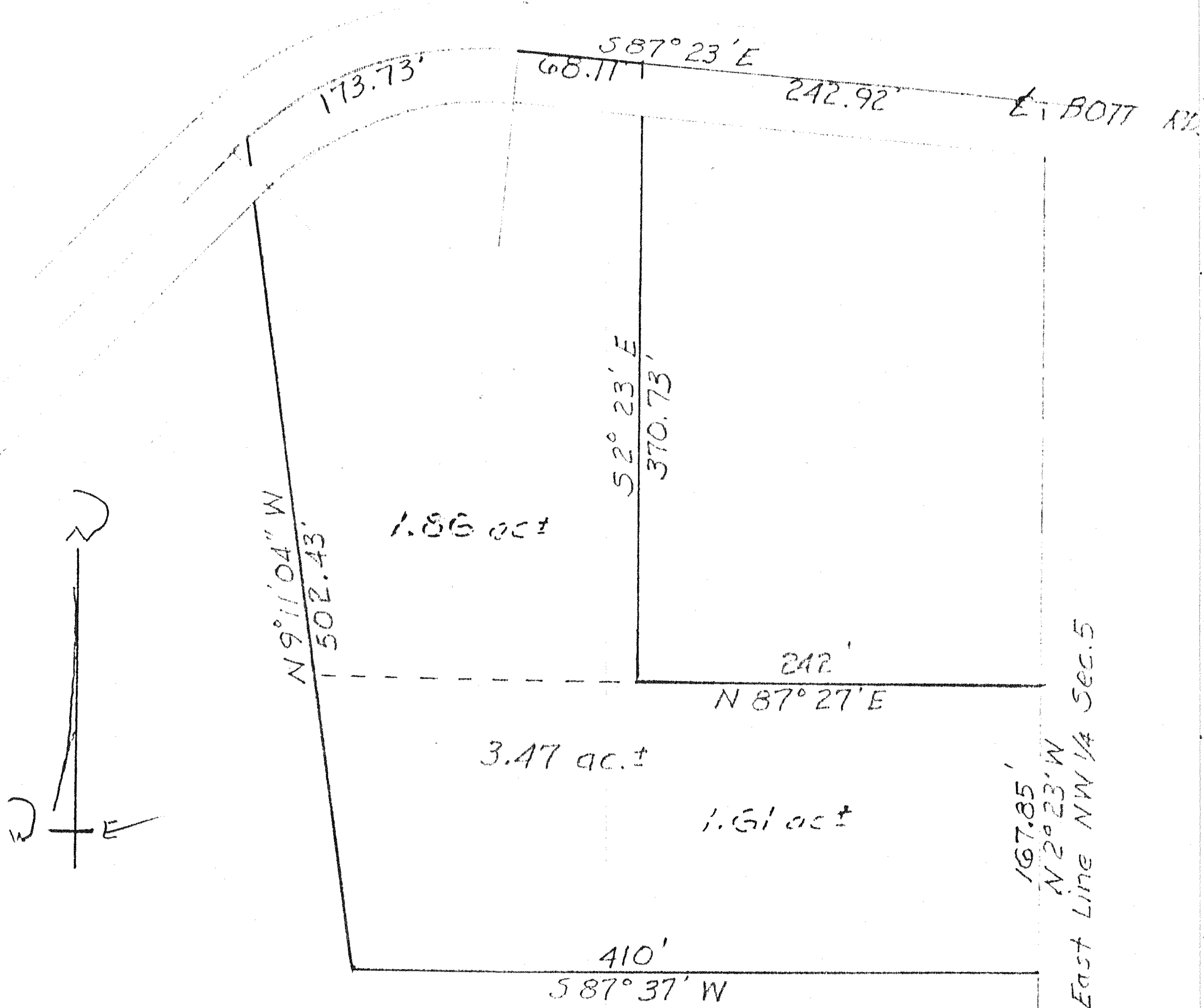

Plat of Survey for  
 V. & L. GLEISINGER  
 NW 1/4 Sec. 5 - T21 - R17  
 Worthington Twp.  
 Richland County  
 Ohio

Sept. 1985

Survey by

*[Signature]*  
 Reg. Surv. #4279

SE Cor. NW 1/4

V. & L.  
 Gleisinger 3.0  
 30

410