

TO: _____

SUBJECT: PART OF S/E 1/4, Sec. 4

DATE: 12/12/70

TWP. 21, RANGE 17
WORTHINGTON TWP.
RICHLAND CO, OHIO

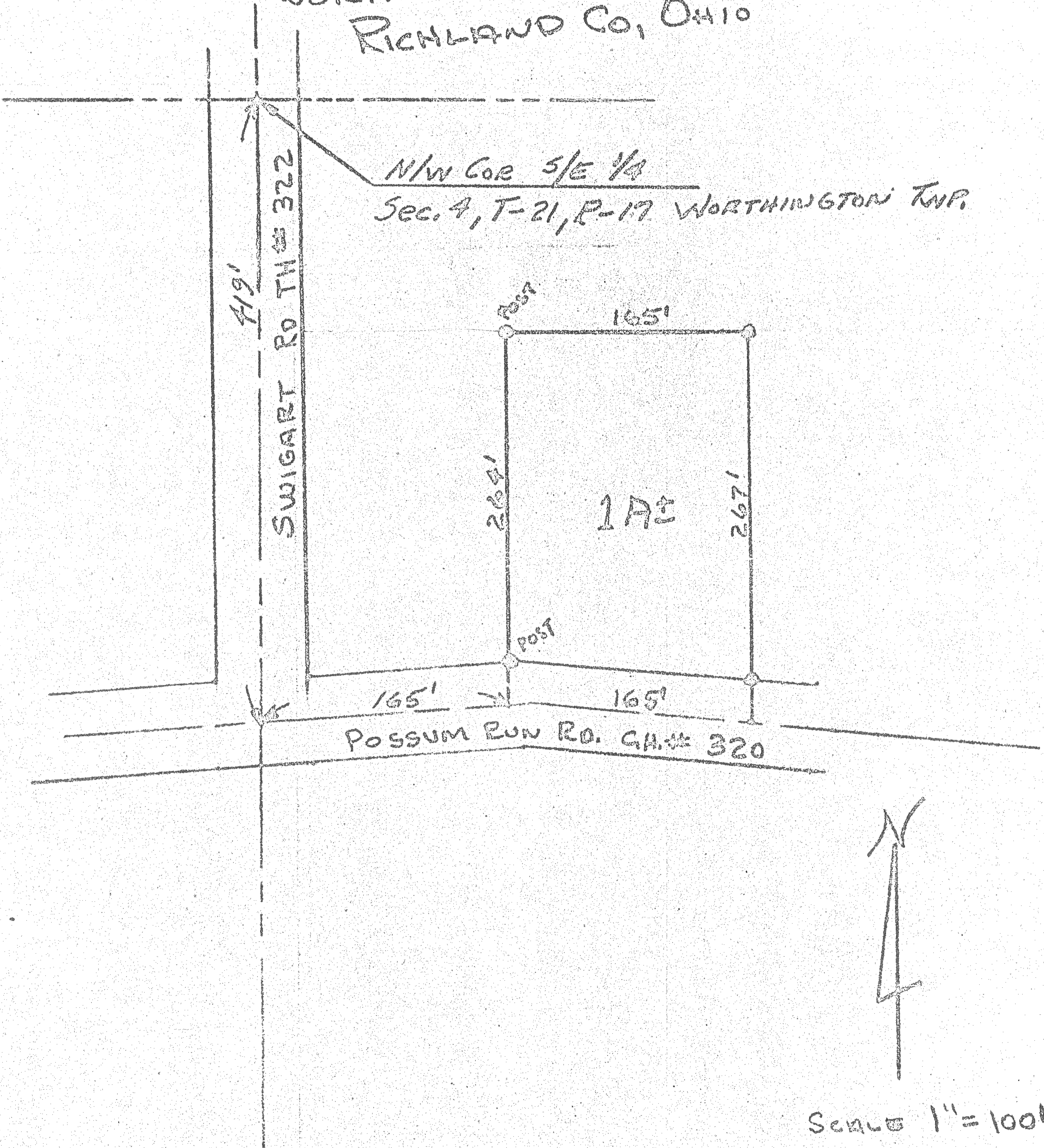

N/W COR S/E 1/4
Sec. 4, T-21, R-17 WORTHINGTON TWP.

419'
SWIGART RD. TN# 322

265'

165'

1 A±

267'

post

165'

165'

POSSUM RUN RD. GN# 320

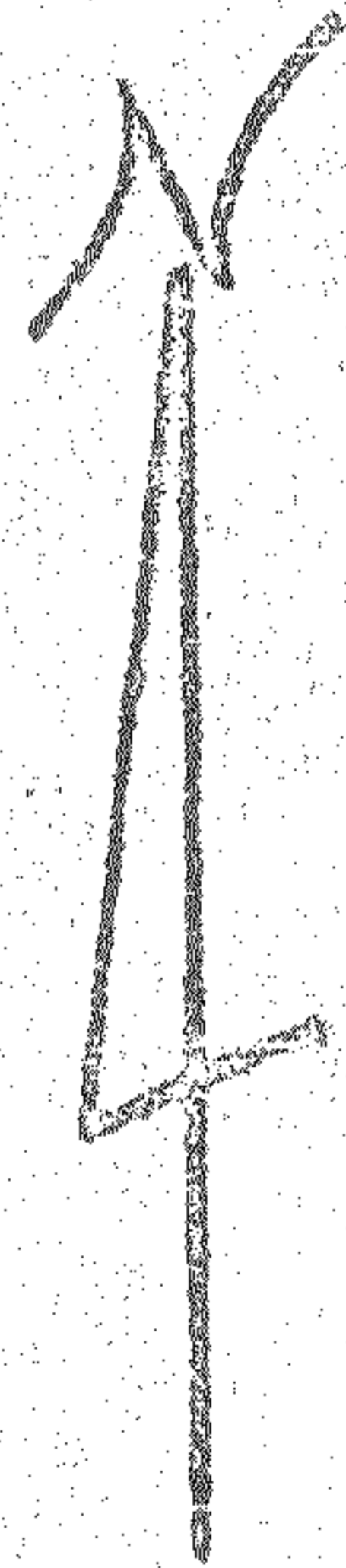

Scale 1" = 100'

○ IRON PIN
SET.

C.F. Rollins Jr.
REG SUR # 9435
C.F. ROLLINS JR.