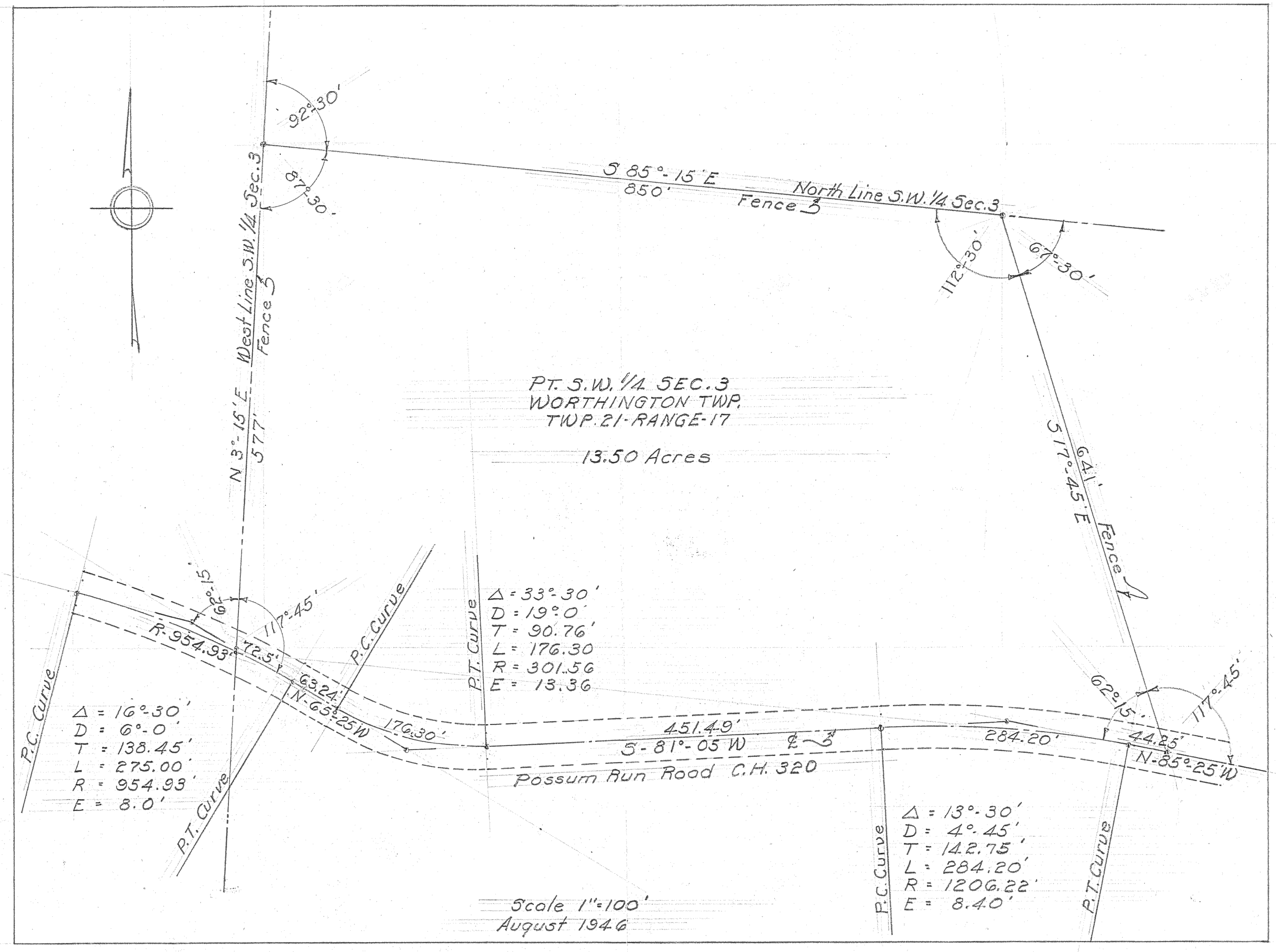
92°-30'
87°-30'
S 85°-15' E
850'
North Line S.W. 1/4 Sec. 3
Fence
112°-30'
67°-30'
West Line S.W. 1/4 Sec. 3
Fence
N 3°-15' E
577'
PT. S.W. 1/4 SEC. 3
WORTHINGTON TWP.
TWP. 21-RANGE-17
13.50 Acres
641'
S 17°-45' E
Fence
62°-15'
117°-45'
P.C. Curve
P.T. Curve
Δ = 33°-30'
D = 19°-0'
T = 90.76'
L = 176.30
R = 301.56
E = 13.36
R-954.93'
72.5'
63.24'
N-65°-25 W
176.30'
451.49'
S-81°-05 W
℄
284.20'
44.25'
N-85°-25 W
Possum Run Road C.H. 320
Δ = 16°-30'
D = 6°-0'
T = 138.45'
L = 275.00'
R = 954.93'
E = 8.0'
Δ = 13°-30'
D = 4°-45'
T = 142.75'
L = 284.20'
R = 1206.22'
E = 8.40'
Scale 1" = 100'
August 1946