

250

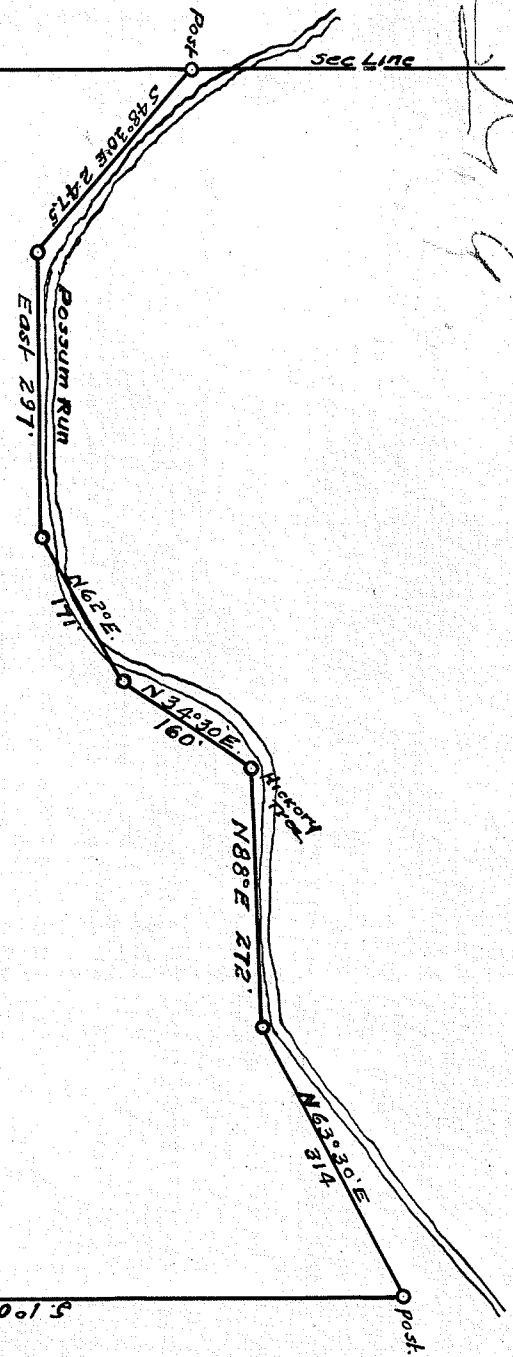

Wm Cates
34.Ac.

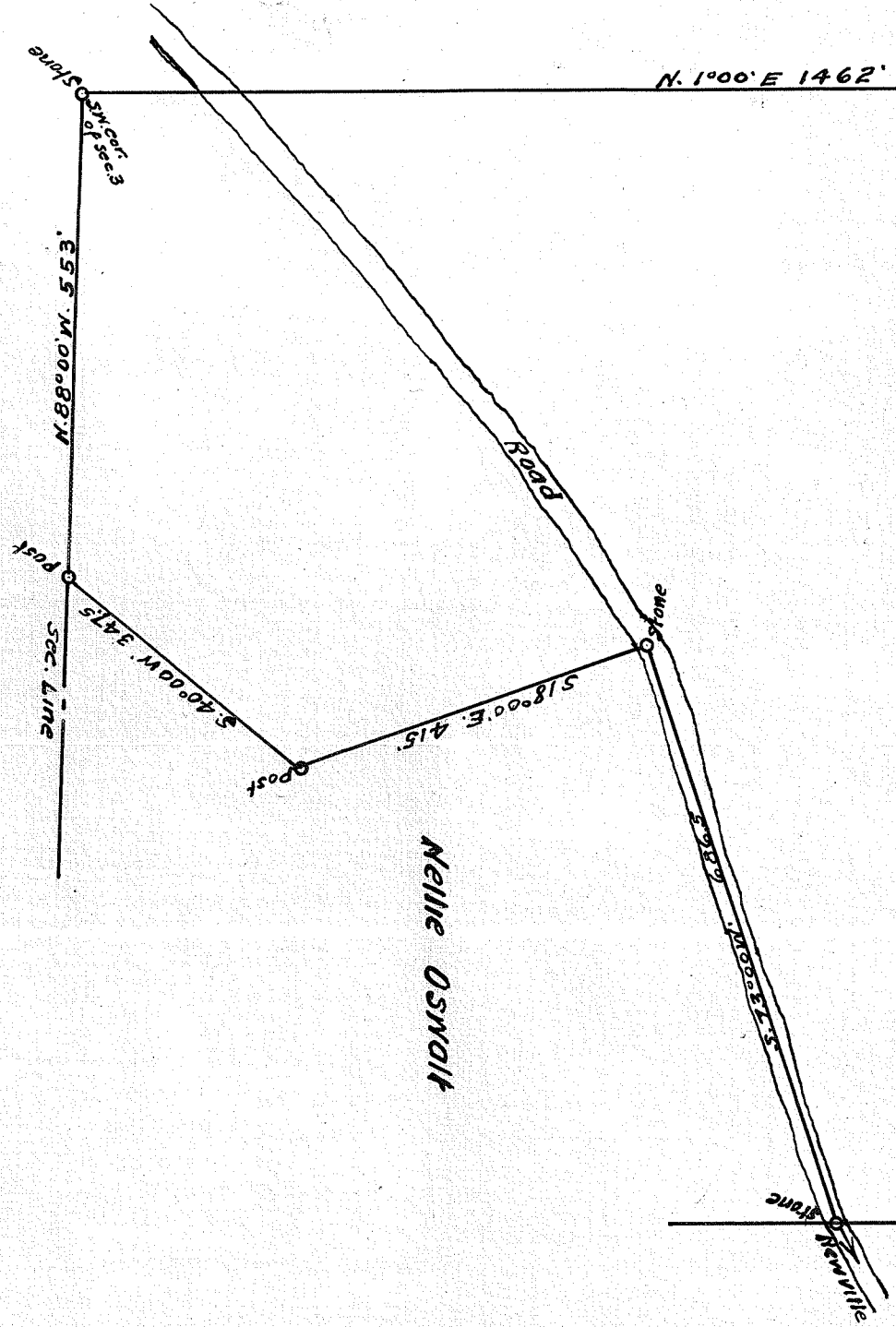

Nellie OSWALT

PLAT

Wm Cates Form situated in
the

SW 1/4 Sec. 3 TWP. 21. R. 17.
Richland Co. Ohio.

I hereby certify that the plat hereon is correct
2-16-25
G.A. Rebox Surveyor.

250

Wm Cates Form 34.Ac.