

SURVEY FOR ROBERT S. TAYLOR

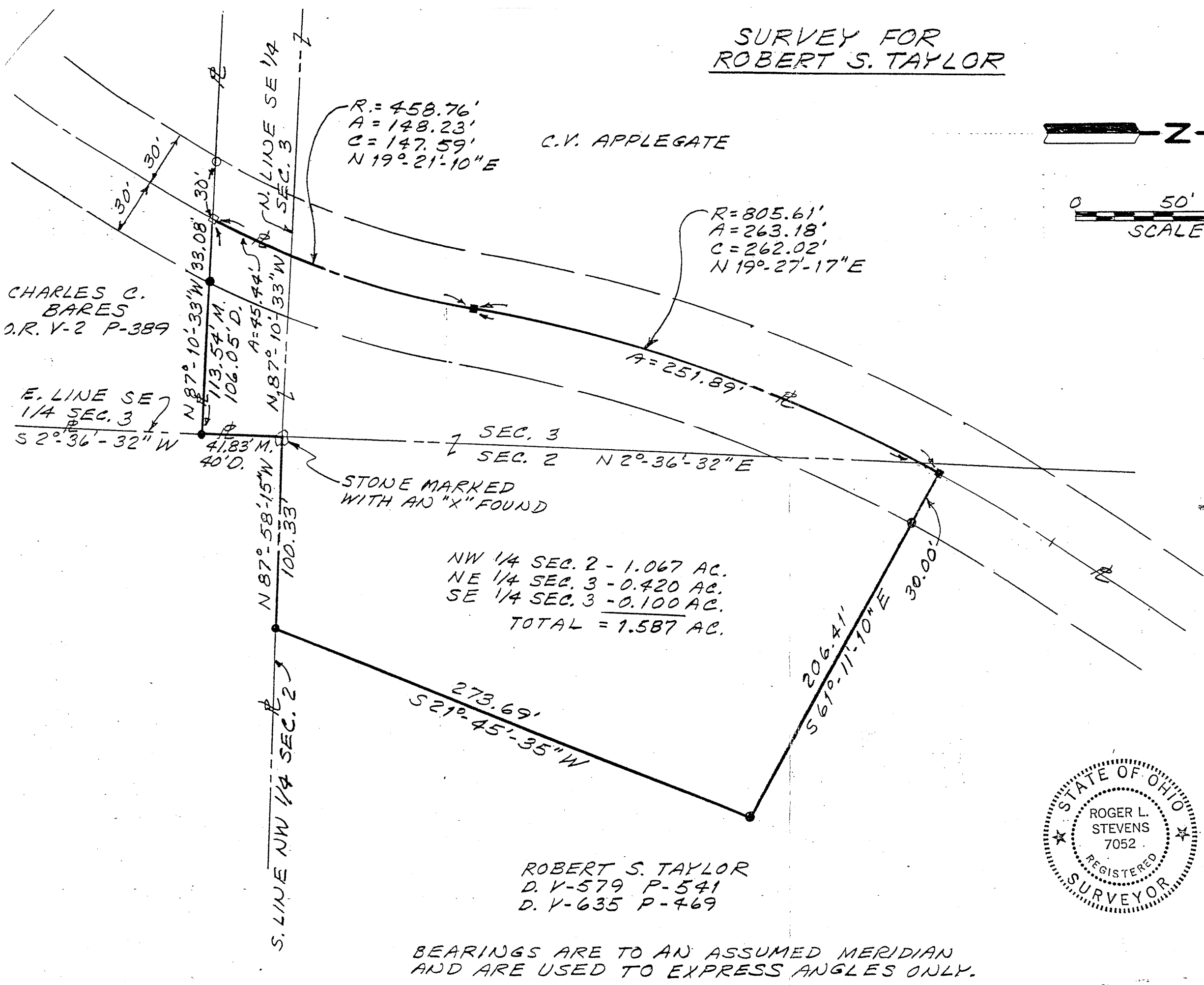
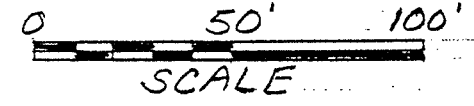
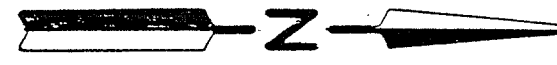

LEGEND

- D.- DEED
- M.- MEASURED
- O.R.- OFFICIAL RECORDS
- IRON PIN FOUND
- RAILROAD SPIKE FOUND
- RAILROAD SPIKE SET
- IRON PIN SET - 5/8" DIA. REINFORCING ROD WITH PLASTIC CAP STAMPED "S.J.L. INC."

PART OF THE NW 1/4 OF SEC. 2 ALSO THE NE 1/4 AND SE 1/4 OF SEC. 3, T-21, R-17, WORTHINGTON TWP., RICHLAND CO., OHIO.

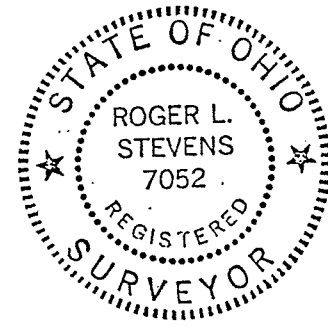

Roger L. Stevens
ROGER L. STEVENS
 REG. SURVEYOR #7052
 SM 1748 DATE 5-10-90

BEARINGS ARE TO AN ASSUMED MERIDIAN
AND ARE USED TO EXPRESS ANGLES ONLY.

SHAFER, JOHNSTON, LICHTENWALTER
& ASSOCIATES, INC.
CONSULTING ENGINEERS - SURVEYORS
MANSFIELD OHIO WOOSTER