

Muskingum Watershed Conservancy District

POB NE Cor of SE 1/4 of Sec 3

N. Line of SE 1/4  
R=1061.10' Arc=166.10'  
Chord 165.93' @ S 35° 32' 45" W

Parcel N. of N. line:  
Applegate  
V. 569 P. 349

Snyder & Mowry  
V. 818 P. 464

E Pleasant Hill Rd CH. 375  
Survey of land on North side  
of this road, V. 818 P. 464  
Used as Bearing Basis of this Survey

A & R Morris  
V. 499 P. 612

Scale 1" = 300'  
0 100 200 300 400

McCready  
V. 519 P. 333

J & V Morris  
V. 838 P. 333

- = Iron Pin Fd
- ⊙ = Iron Pin Capped 5524
- \* \* = Exist. Fence

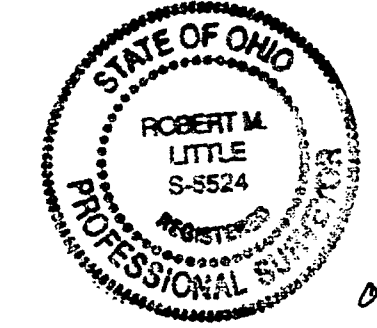

OK  
J.L.U.  
TAX MAP  
OFFICE

DRAWING OF SURVEY

PART OF SE 1/4 SECTION 3  
TOWNSHIP 21 RANGE 17  
WORTHINGTON TOWNSHIP  
RICHLAND COUNTY, OHIO

Robert M. Little  
Registered Surveyor # Ohio 5524  
April 12, 1989

Cross-Hatched Area  
Proposed for Aquisition  
by State of Ohio  
Court Docket 89-45 H

83.211 Acres

62.082 Ac W of Cole Rd.

21.172 Ac E of Cole Rd.

D. J. MILLER  
V. 906 P. 77

Snyder & Mowry  
V. 818 P. 464

5 Acre Parcel  
Finlayson  
V. 720 P. 455

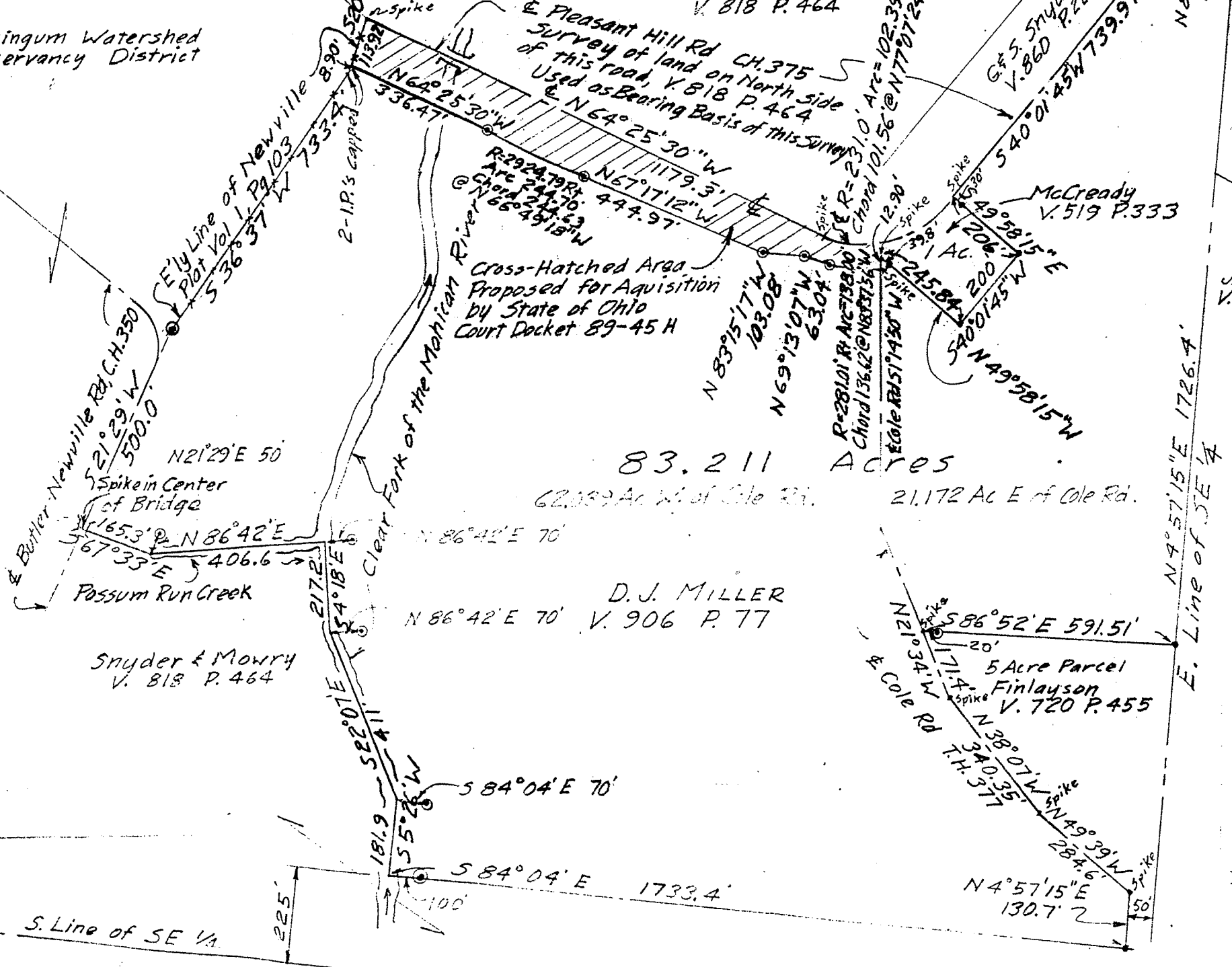

S. Line of SE 1/4