

PART OF THE N.E. 1/4 OF SECTION 3
 WORTHINGTON TOWNSHIP
 T-21N:R-17W
 RICHLAND COUNTY
 OHIO

COMPLETED:
 APRIL 9TH, 1984

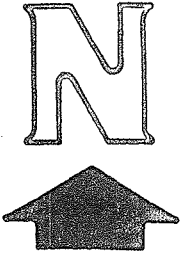

SCALE: 1" = 200'

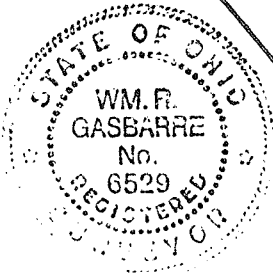

I CERTIFY THIS SURVEY TO BE CORRECT
 TO THE BEST OF MY KNOWLEDGE

William R. Gasbarre
 WM. R. GASBARRE P.S. 6529

R.W. GASBARRE & ASSOC. INC.
 P.O. BOX 44
 WOODSTER, OHIO 44691

- IRON COR. FD.
 - IRON COR. SET
- 5/8" x 30" REBAR
 WITH PLASTIC CAP

(REF. DEED
 VOL. 219 - PG. 197)

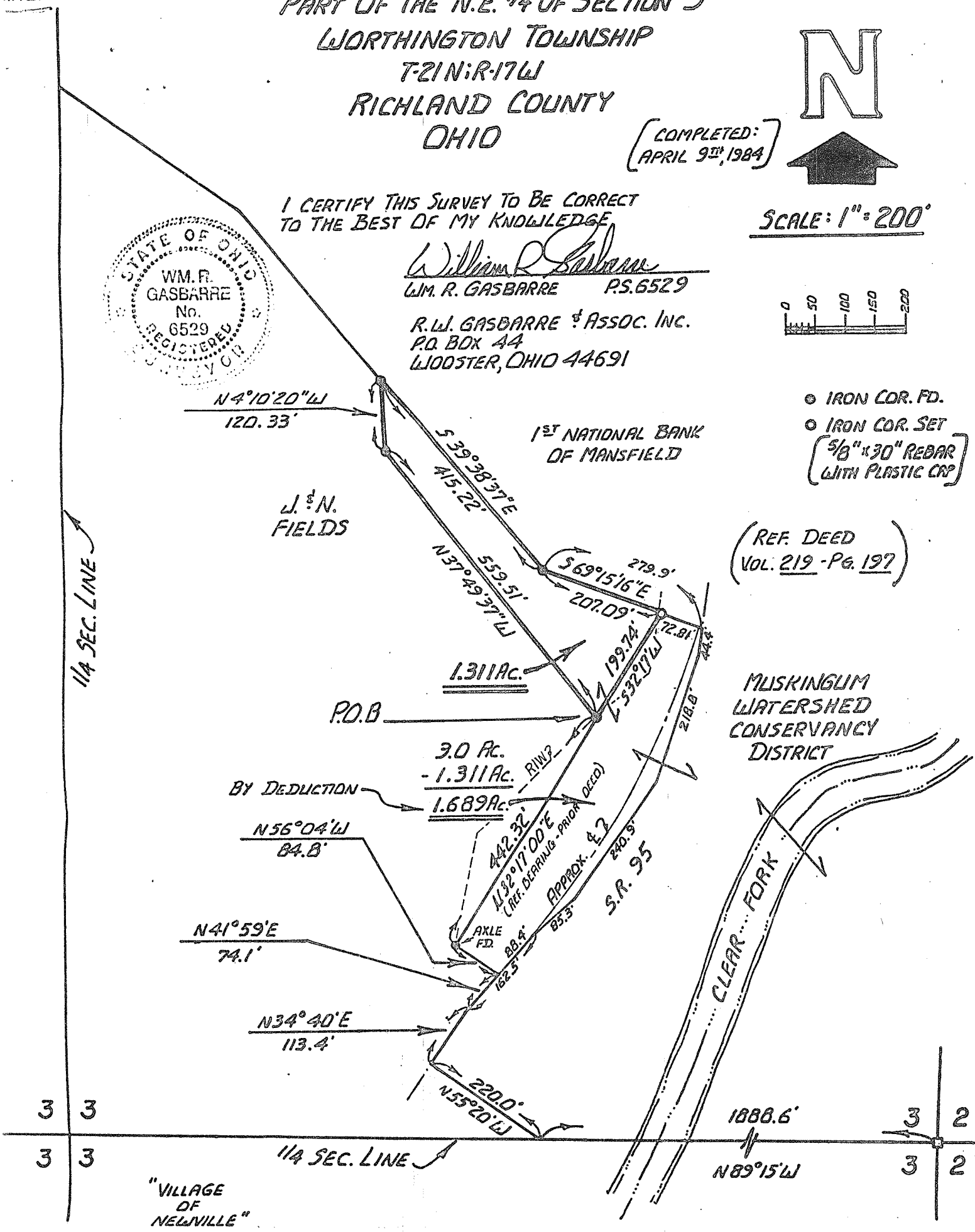

3 3
 3 3

3 2
 3 2

"VILLAGE
 OF
 NEWVILLE"