

MAPLE COURT

$\sphericalangle 14^{\circ} 50'$   
Sec. 1.0345  
Tan 2.6483  
 $\sphericalangle 12^{\circ} 53'$   
Cos .97483

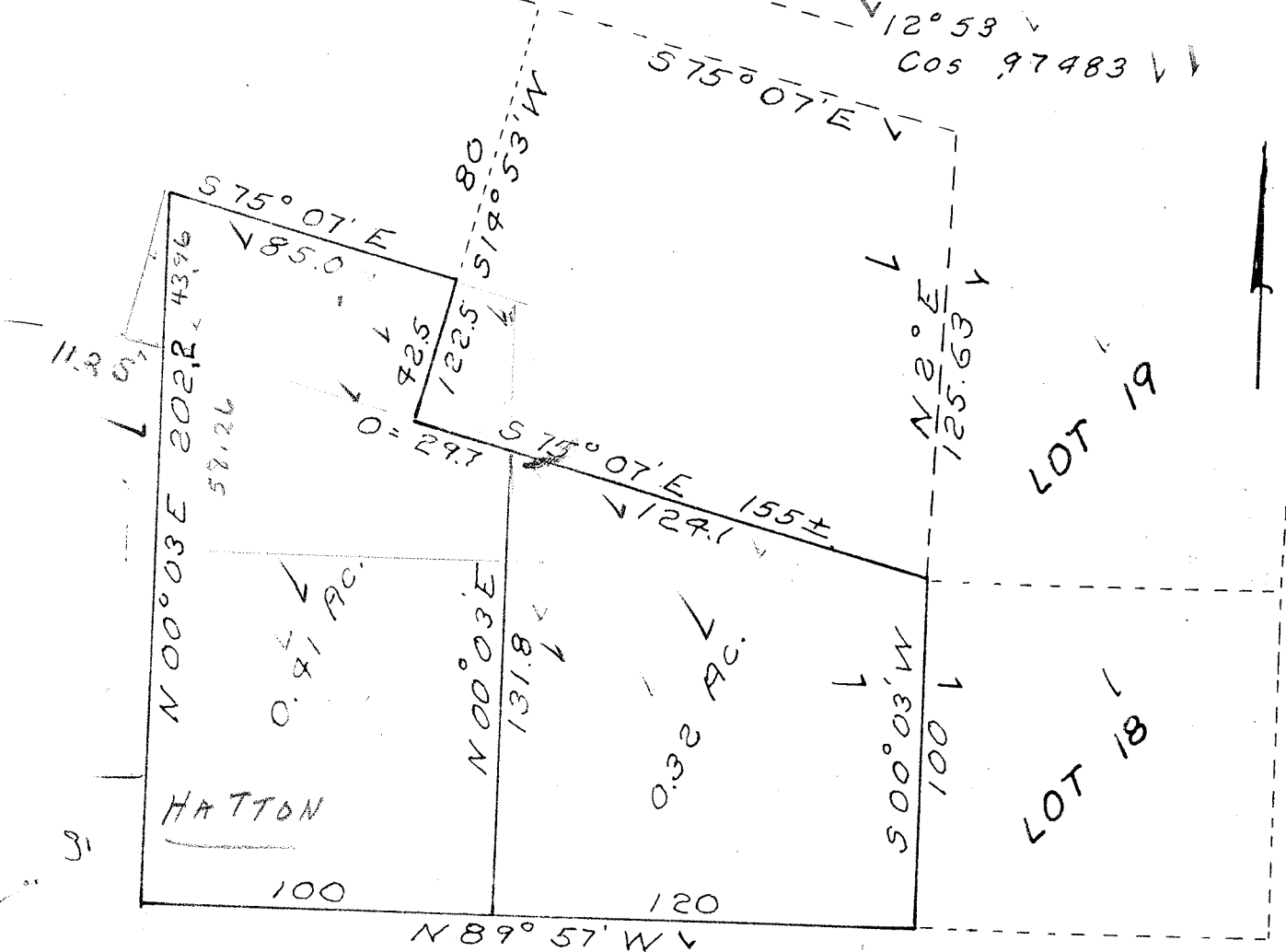

See 21-06

A part of  
Worthington Twp  
Section 2  
Southeast qt.

Adjacent to  
Pleasant Hill Subdivision No 2

### PAUL FARST SURVEY

June 1966

S. Horn, Suvr 831

No 23-47-70