

BEING PART OF THE SOUTHEAST QUARTER OF SECTION 2, TOWNSHIP 21, RANGE 17, WORTHINGTON TOWNSHIP, RICHLAND COUNTY, OHIO.

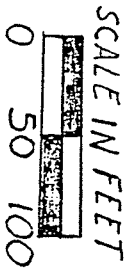

- LEGEND
- R.R. SPIKE FOUND
 - R.R. SPIKE SET
 - 1/2" RE-ROD SET

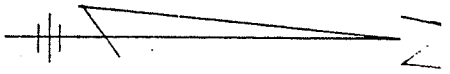
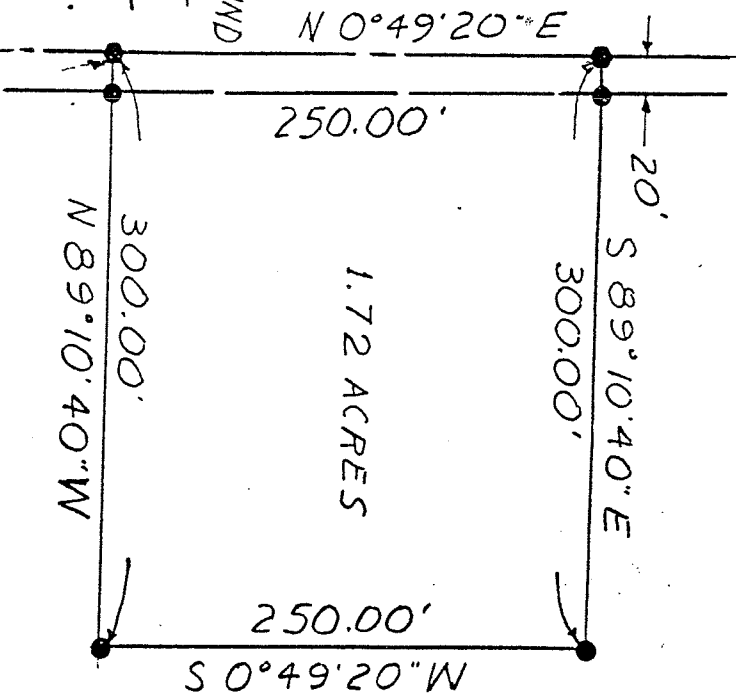

NOTE:
BEARINGS ARE USED TO EXPRESS ANGLES ONLY.

STILLION FARMS
Vol. 732 - Pg. 396-397

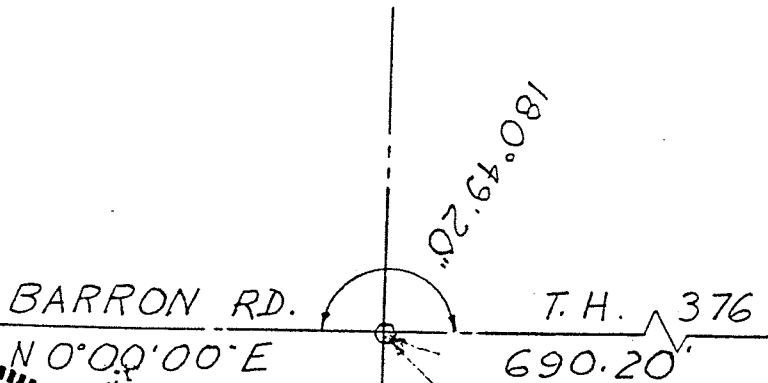

Iron Pins Capped
SOUTHWEST CORNER, SOUTHEAST QUARTER
SEC. 2
SEC. 11

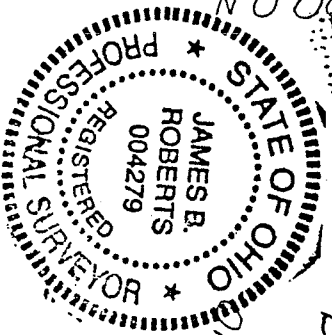

SURVEY FOR GERALD T. KELLER
BY: *[Signature]*
JAMES B. ROBERTS
OHIO REGISTERED SURVEYOR
No. 4279

MAR. 1996

