

Worthington Twp.
 Section 2
 Southeast $\frac{1}{4}$

Adjacent to
 Pleasant Hill
 Subdivision
 No 2

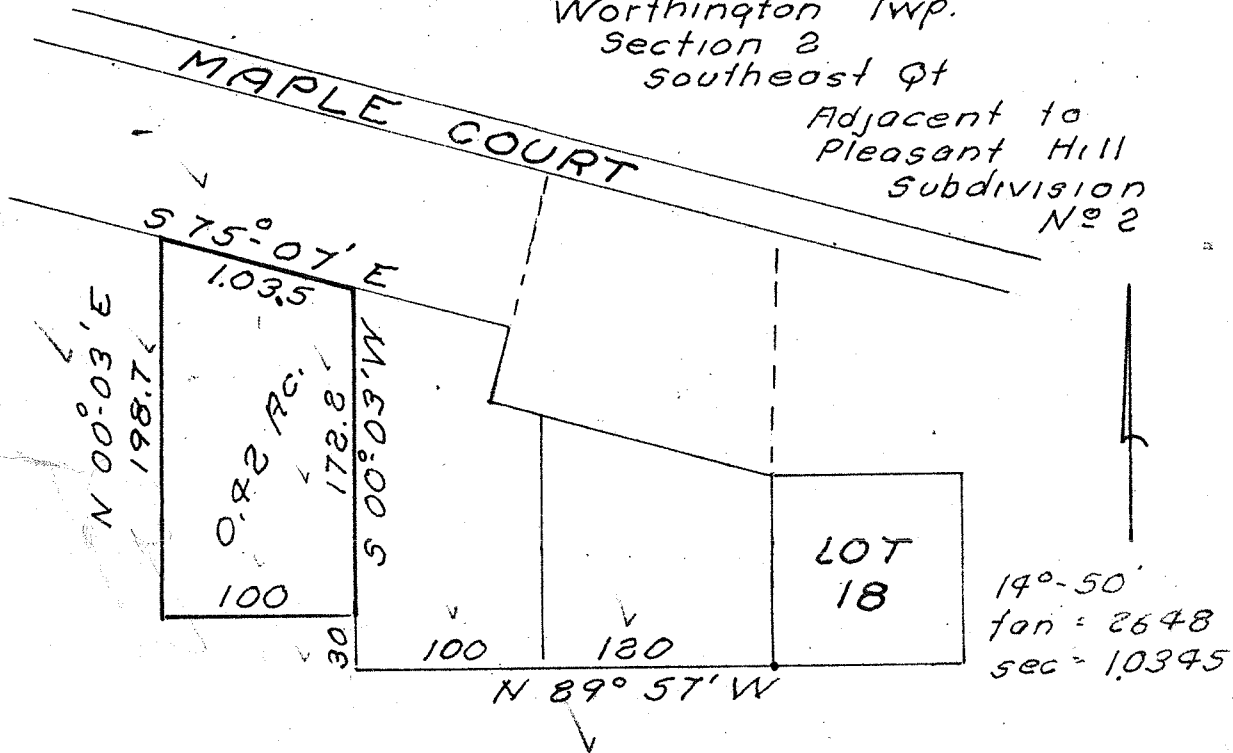

- 1 Being a part of the Southeast quarter of section 2 of Worthington Township, Richland County, Ohio.
- 2 Commencing at the Southwest corner of Lot No. 18 of the Pleasant Hill Subdivision No. 2
- 3 Thence; North $89^{\circ} 57'$ West, 220 ft.
- 4 Thence; North $00^{\circ} 03'$ East, 30 ft. to the place of beginning of an area bounded and described as follows.
- 5 Thence; North $89^{\circ} 57'$ West, 100 ft.
- 6 Thence; North $00^{\circ} 03'$ East, 198.7 ft.
- 7 Thence; South $75^{\circ} 07'$ East, 103.5 ft.
- 8 Thence; South $00^{\circ} 03'$ West, 172.2 ft. to the place of beginning.
- 9 Containing 0.42 acres.

PAUL FARST SURVEY
 July 1966
 S. Horn, Surv 831
 No 23-55-90